

**SHAFFER, JOHNSTON, LICHTENWALTER
& ASSOCIATES, INC.**

CONSULTING ENGINEERS - SURVEYORS
MANSFIELD OHIO WOOSTER

SURVEY FOR: ROGER L COUNTS

DATE: 10-15-97

JOB NUMBER: SM-1757

LOCATION: PART OF THE SE. 8 SW. 1/4
OF SEC. 11, T-19, R-18,
JEFFERSON TWP., RICHLAND
CO., STATE OF OHIO.

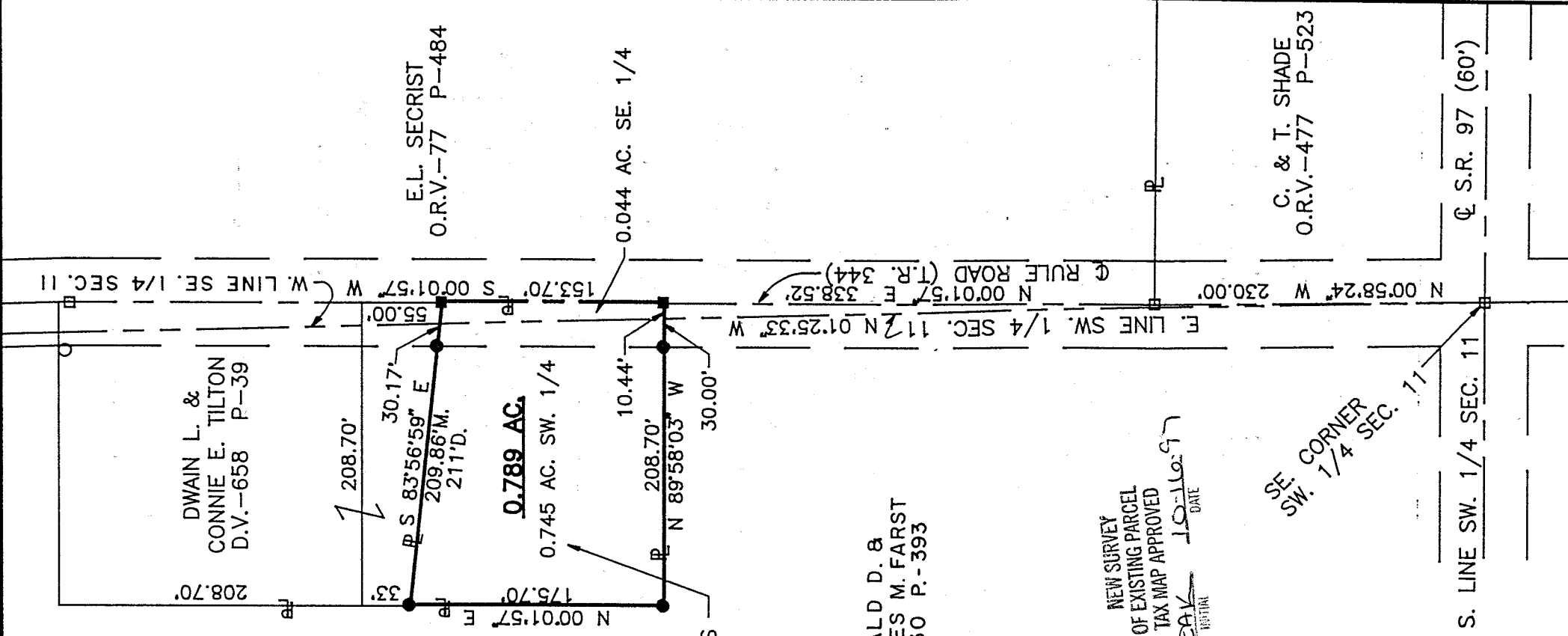

ROGER L. & DEBORAH J. COUNTS
O.R.V.-521 P-510

DONALD D. &
FRANCES M. FARST
D.V.-530 P.-393

LEGEND

- IRON PIN FOUND
- RAILROAD SPIKE FOUND
- RAILROAD SPIKE SET
- IRON PIN SET, 5/8" DIA. ROD WITH PLASTIC CAP STAMPED STEVENS 7052

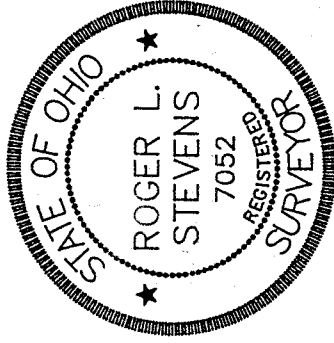

NEW SURVEY
OF EXISTING PARCEL
TAX MAP APPROVED

DATE 10-16-97

SE CORNER
SW. 1/4 SEC. 11

C. & T. SHADE
O.R.V.-477 P-523

Roger L. Stevens
Roger L. Stevens, P.S. #7052

Distances shown hereon are expressed in feet and decimal parts thereof, bearings are to an assumed meridian and are used to express angles only.

S. LINE SW. 1/4 SEC. 11

☉ S.R. 97 (60')

CERTIFICATION: I hereby certify that the foregoing survey was prepared from actual field measurements, in accordance with Chapter 4733-37, Ohio Administration Code.

Roger L. Stevens

October 15, 1997

SURVEYOR'S DESCRIPTION FOR
ROGER L. COUNTS

0.789 Acres

Situated in the Township of Jefferson, County of Richland, State of Ohio and being part of the Southeast and Southwest Quarters of Section 11, Township 19, Range 18 and being more particularly described as follows:

Commencing at a railroad spike found in the southeast corner of said Southwest Quarter, said iron pin also being in the intersection of the centerline of Rule Road (T.H. 344) and the centerline of S.R. 97;

Thence N 00° 58' 24" W, 230.00 feet along said centerline of Rule Road to a railroad spike found in the northwest corner of a parcel land conveyed to C. and T. Shade by official records volume 477, page 523, said railroad spike also being in a southwest corner of a parcel of land conveyed to E.L. Secrist by official records volume 77, page 484;

Thence N 00° 01' 57" E, 338.52 feet and continuing along said centerline of Rule Road also being the west line of said land of E.L. Secrist to a railroad spike set in a northeast corner of a parcel of land conveyed to Donald D. and Frances M. Farst by deed volume 530, page 393, said railroad spike being the true place of beginning;

Thence N 89° 58' 03" W, 208.70 feet along a south line of said land of Donald D. and Frances M. Farst to an iron pin set in an interior corner of said land and passing through an iron pin set at 30.00 feet;

Thence N 00° 01' 57" E, 175.70 feet along an east line of said land of Donald D. and Frances M. Farst to an iron pin set in the southwest corner of a parcel of land conveyed to Dwain L. and Connie E. Tilton by deed volume 658, page 39;

Thence S 83° 56' 59" E, 209.86 feet along the south line of said land of Dwain L. and Connie E. Tilton to a railroad spike set in said centerline of Rule Road also being the west line of said land of E.L. Secrist and passing through an iron pin set at 179.69 feet;

Thence S 00° 01' 57" W, 153.70 feet along said centerline of Rule Road also being said west line of said land of E.L. Secrist to the true place of beginning and containing 0.789 acre, more or less, of which 0.044 acre lies in the Southeast Quarter of Section 11 and 0.745 acre lies in the Southwest Quarter of Section 11, but subject to all legal highways and easements of record.

Bearings are to an assumed meridian and are used to express angles only.

All iron pins set are 5/8" diameter reinforcing rod with plastic cap stamped "STEVENS 7052".

According to a survey made in October 1997 by Roger L. Stevens, Ohio Registered Surveyor No. 7052.

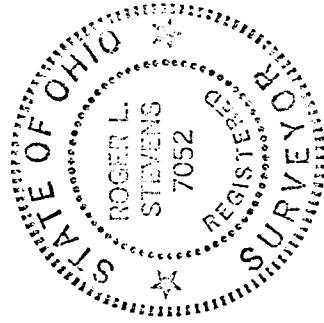

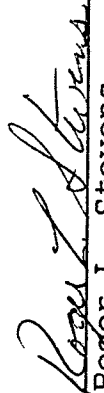
Roger L. Stevens
Registered Surveyor No. 7052
SM-1757B

NEW SURVEY
OF EXISTING PARCEL
TAX MAP APPROVED
DATE 10-16-97
INITIAL RAK

T-368