

L. A. SHAW
825/463
9.18 AC.

M. & T. COX
910 / 725
13.09 AC.

K. L. SHAW
4.98 ACRES
ORV 256 PG. 515

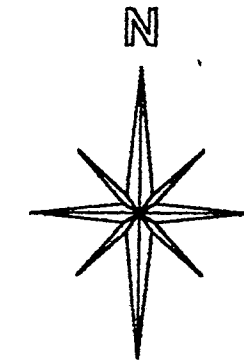

BASIS OF BEARINGS:
ASSUMED

NEW SURVEY
OF EXISTING PARCEL
TAX MAP APPROVED
EAK 10-17-97
INITIAL DATE

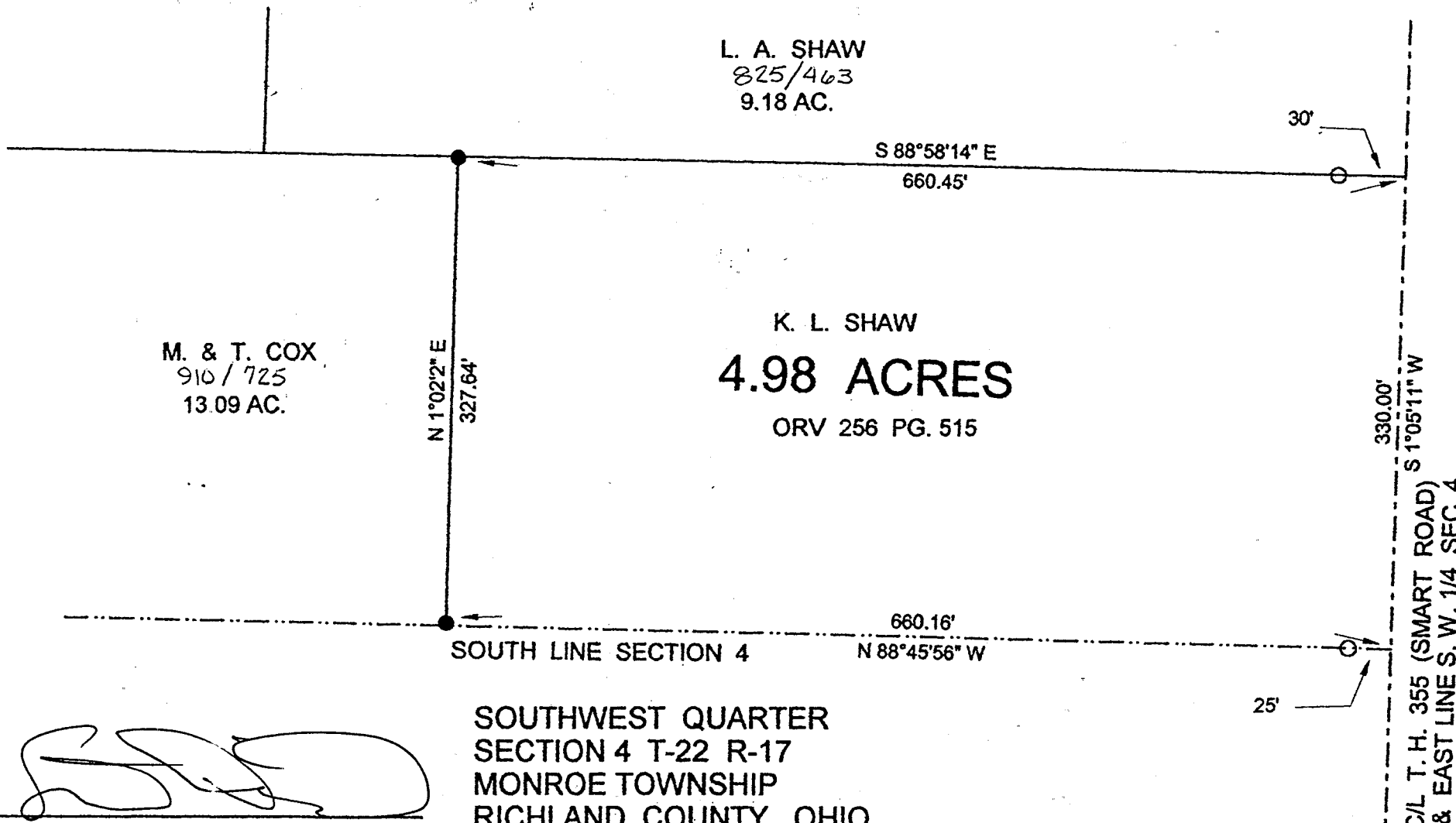
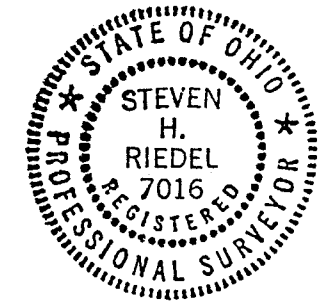

SOUTHWEST QUARTER
SECTION 4 T-22 R-17
MONROE TOWNSHIP
RICHLAND COUNTY, OHIO

STEVEN H. RIEDEL
OHIO SURVEYOR 7016
OCTOBER 08, 1997
RMO4SW

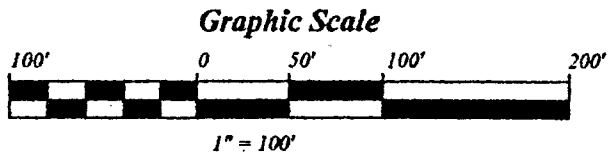

LEGEND:
○ - 5/8 INCH REBAR W/CAP STAMPED "PS 7016" SET
● - EXISTING IRON PIPE

I-361

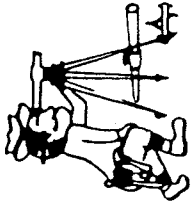

Phone (419) 683-1951

Riedel Land Surveying Company

712 N. Henry St.
Crestline, Ohio 44827

October 09, 1997.

Kelly Shaw (4.98 acres)

imo4sw

Situated in the Township of Monroe, County of Richland, State of Ohio and being part of the Southwest quarter of Section 4, T-22, R-17, and being more fully described as follows:

Beginning at the intersection of the centerline of Township Highway 355 (Smart Road, also being the East line of the Southwest quarter) with the South line of Section 4;

thence running North 88 deg. 45 min. 56 sec. West along the South line of Section 4 (passing a 5/8 inch rebar set at 25.00 feet) for a total distance of 660.16 feet to an existing iron pipe;

thence turning and running North 01 deg. 02 min. 02 sec. East for 327.64 feet to an existing iron pipe;

thence turning and running South 88 deg. 58 min. 14 sec. East (passing a 5/8 inch rebar set at 630.45 feet) for a total distance of 660.45 feet to the centerline of Township Highway 355;

thence turning and running South 01 deg. 05 min. 11 sec. West along said centerline for 330.00 feet to the place of beginning.

All 5/8 inch rebars set have a plastic cap stamped "PS 7016".

The above described parcel has a calculated area of 4.98 acres of land according to a survey made on October 08, 1997 by Steven H. Riedel, Ohio surveyor 7016.

Prior Deed: Volume 256 page 515

Basis of Bearings: Assumed

NEW SURVEY
OF EXISTING PARCEL
TAX MAP APPROVED
INITIAL DATE
EAK 10-11-97

I-361

H-361