

PLAT OF SURVEY FOR RICHARD & ELIZABETH ELLIOTT

SECTION ~ ~ LOT # PT. # 127D V Z - 3 P E N 260
 TOWNSHIP ~ ~ MANFIELD CITY / VILLAGE
 RANGE ~ ~ ~ TOWNSHIP
 QUARTER ~ ~ RICHLAND COUNTY, OHIO

MORTGAGE INSPECTION
 PROPERTY OWNER RICHARD & ELIZABETH ELLIOTT
 ADDRESS 94 S. FOSTER
 CITY & COUNTY MANFIELD, RICHLAND
 TITLE COMPANY'S MIDLAND TITLE AGENCY'S
 BUYER

MORTGAGE COMPANY'S

THIS PROPERTY DOES NOT LIE WITHIN A FLOOD HAZARD
 AREA. F.I.R.M. MAP #330477 00096 JAN. 3 1986.

E. FIRST ST. 60' W/M

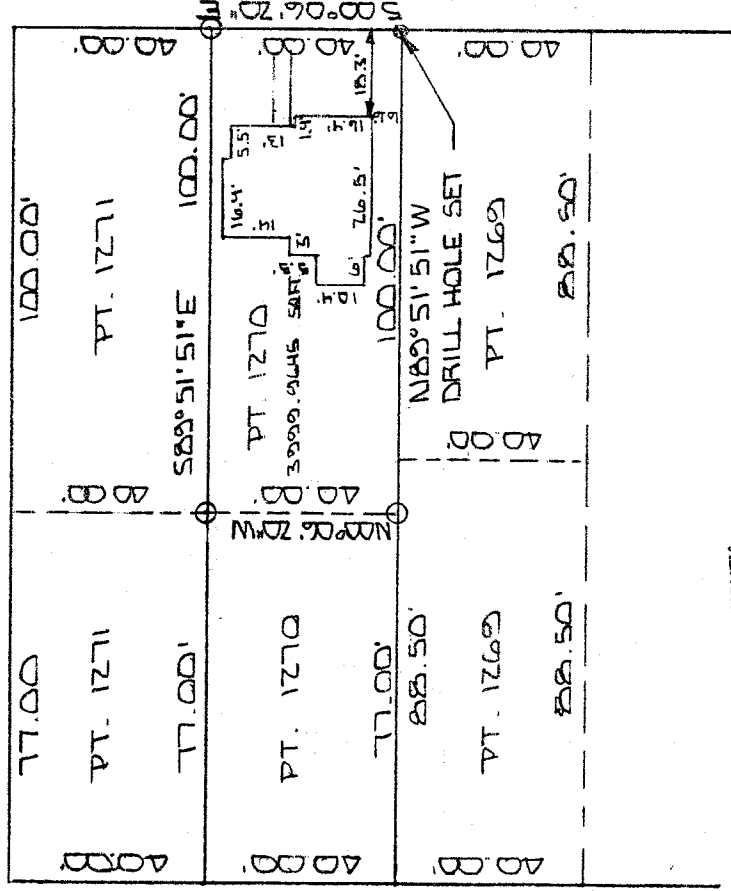

NEW SURVEY
 OF EXISTING PARCEL
 TAX MAP APPROVED
 INITIAL JD DATE 10/16/97

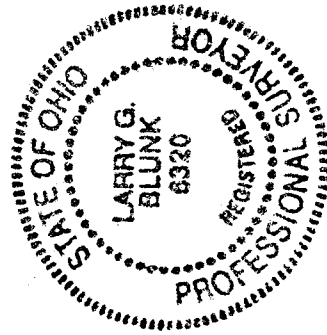

SCALE 1" = 40'

BASIS OF BEARINGS: BEARINGS SHOWN HEREON ARE TO AN ASSUMED
 AZIMUTH & ARE USED TO DENOTE ANGLES ONLY.
 I HEREBY CERTIFY THAT THE ABOVE PLAT AND THE
 FIELD SURVEY IT REPRESENTS ARE TRUE TO THE
 BEST OF MY KNOWLEDGE

Larry G. Blunk
 LARRY G. BLUNK
 PROFESSIONAL SURVEYOR # 6320

DATE 01.15.1997

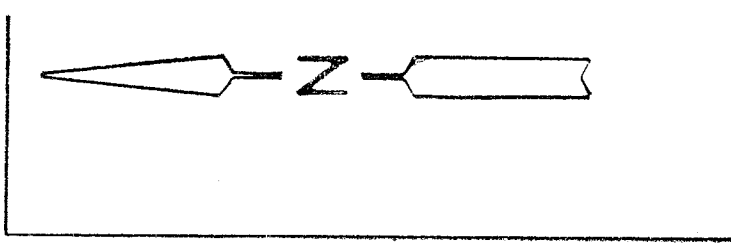

D. FOSTER ST. 42' W/M

R P L L E S

LEGEND:

- ▲ - P.K. NAIL FOUND
- △ - P.K. NAIL SET
- - RAILROAD SPIKE FOUND
- - RAILROAD SPIKE SET
- - FENCE POST FOUND
- - IRON PIN FOUND
- - IRON PIN SET - CAPPED BLUNK 6320 "

I-360

H-360

DESCRIPTION
FOR
RICHARD BALLIETT

Located in the City of Mansfield, County of Richland, State of Ohio and being a part of Lot Number 1270 as recorded in Volume 2-3, Page 26 of the Richland County Plat Records and more particularly described as follows:

Beginning at a drill hole set in the Southeast Corner of Lot Number 1270.

Thence N 89 degrees 51' 51" W along the south line of Lot Number 1270 a distance of 100.00 feet to an iron pin set.

Thence N 00 degrees 06' 20" W a distance of 40.00 feet to an iron pin set on the north line of Lot Number 1270.

Thence S 89 degrees 51' 51" E along the north line of Lot Number 1270 a distance of 100.00 feet to an iron pin set in the Northeast Corner of Lot Number 1270.

Thence S 00 degrees 06' 20" E along the east line of Lot Number 1270 a distance of 40.00 feet to the place of beginning and containing 3999.9645 square feet but subject to all legal highways also all easements of record.

Basis of Bearings: Bearings shown hereon are to an assumed azimuth and are used to denote angles only.

Larry G. Blunk
Larry G. Blunk, P.S. 6320
October 15, 1997

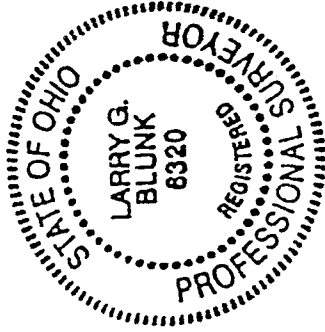

NEW SURVEY
OF EXISTING PARCEL
TAX MAP APPROVED
10-16-97
DATE