

PLAT OF SURVEY FOR MONIE YOUNG

SECTION LOT # PT 2362 & PT 3087 V.3 P.17 & V.4 P.49
 TOWNSHIP MANSFIELD CITY / VILLAGE
 RANGE TOWNSHIP
 QUARTER RICHLAND COUNTY, OHIO

LEGEND:

- ▲ - P.K. NAIL FOUND
- △ - P.K. NAIL SET
- - RAILROAD SPIKE FOUND
- - RAILROAD SPIKE SET
- - FENCE POST FOUND
- - IRON PIN FOUND
- - IRON PIN SET - CAPPED
- BLUNK 6320 "

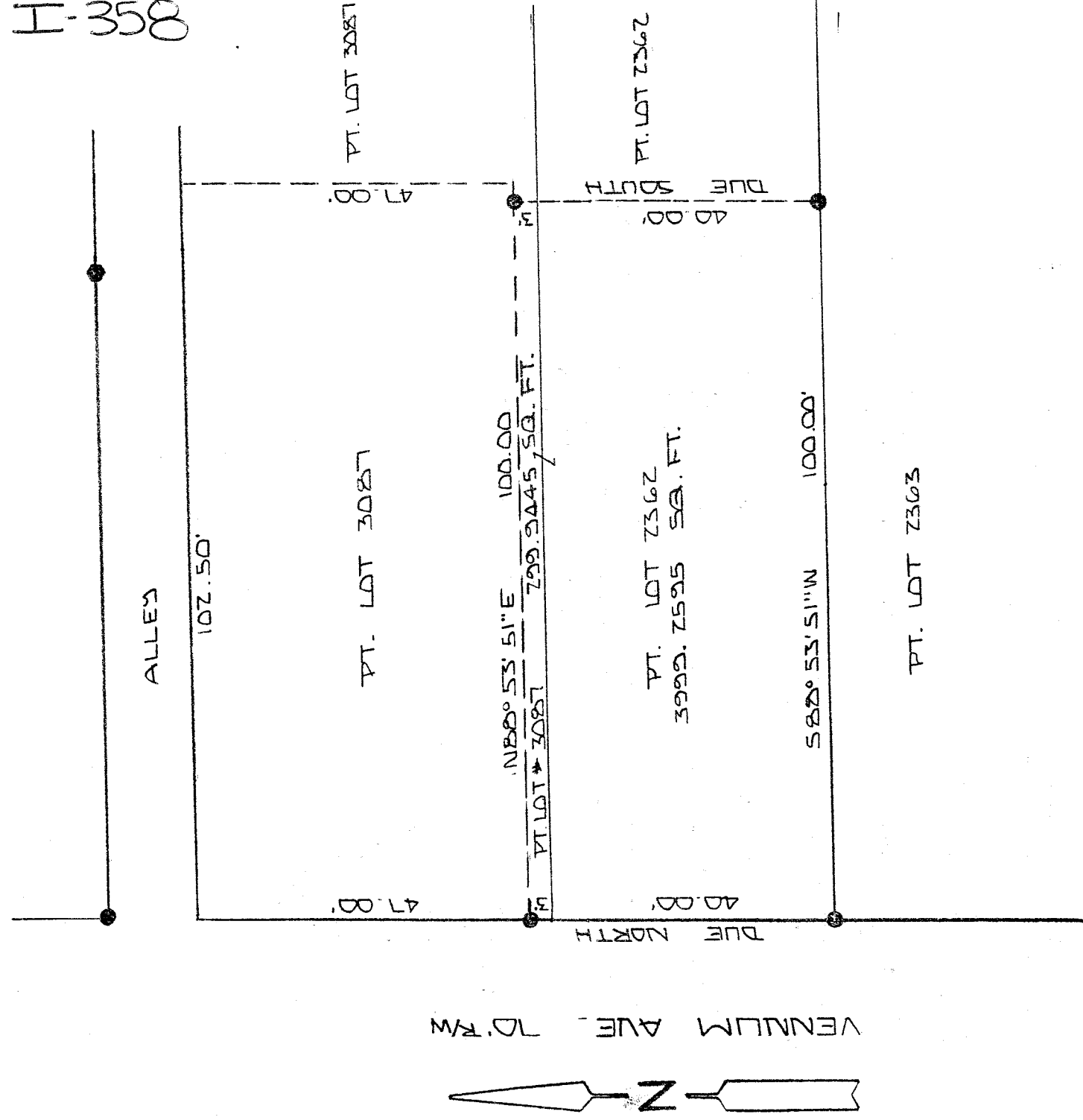

H-358

NEW SURVEY
 OF EXISTING PARCEL
 TAX MAP APPROVED
 INITIAL LG DATE 10-14-97

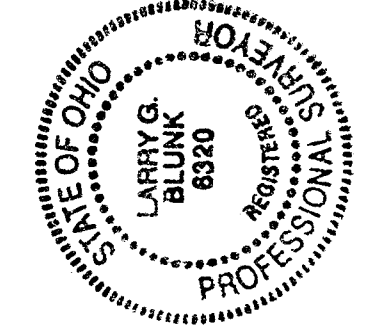

SCALE 1" = 20'

BASIS OF BEARINGS: SURVEY BY D. L. SEILER 7-25-95

I HEREBY CERTIFY THAT THE ABOVE PLAT AND THE FIELD SURVEY IT REPRESENTS ARE TRUE TO THE BEST OF MY KNOWLEDGE

Larry G. Blunk
 LARRY G. BLUNK
 PROFESSIONAL SURVEYOR # 6320

DATE 12-19-97

DESCRIPTION
FOR
MONTE YOUNG

Located in the City of Mansfield, County of Richland, State of Ohio and being a part of Lot Numbers 2362 and 3087 as recorded in Plat Volume 3, Page 17 and Volume 4, Page 49 of the Richland County Plat Records and more particularly described as follows:

Beginning at an iron pin found in the Southwest Corner of Lot Number 2362.

Thence Due North along the west line of Lot Numbers 2362 and 3087 a distance of 43.00 feet to an iron pin found.

Thence N 88 degrees 53' 51" E a distance of 100.00 feet to an iron pin found.

Thence Due South a distance of 43.00 feet to an iron pin found on the south line of Lot Number 2362.

Thence S 88 degrees 53' 51" W along the south line of Lot Number 2362 a distance of 100.00 feet to the place of beginning and containing 4299.2040 square feet in all of which 299.9445 square feet are in a part of Lot Number 3087 and 3999.2595 square feet are in a part of Lot Number 2362 but subject to all legal highways also all easements of record.

Basis of Bearings: Survey by D.C. Seiler, 7-14-95.

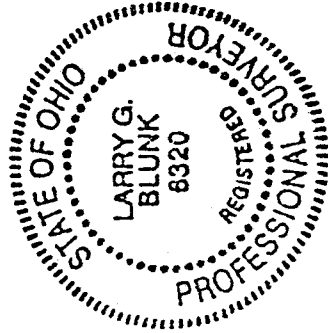

Larry G. Blunk
Larry G. Blunk, P.S. 6320
October 12, 1997

NEW SURVEY
OF EXISTING PARCEL
TAX MAP APPROVED
DATE 10.14.97
INITIAL *JB*

H-358

1-000