

I-351

I-351

# ADARIO EAST ROAD (C.H. 84)

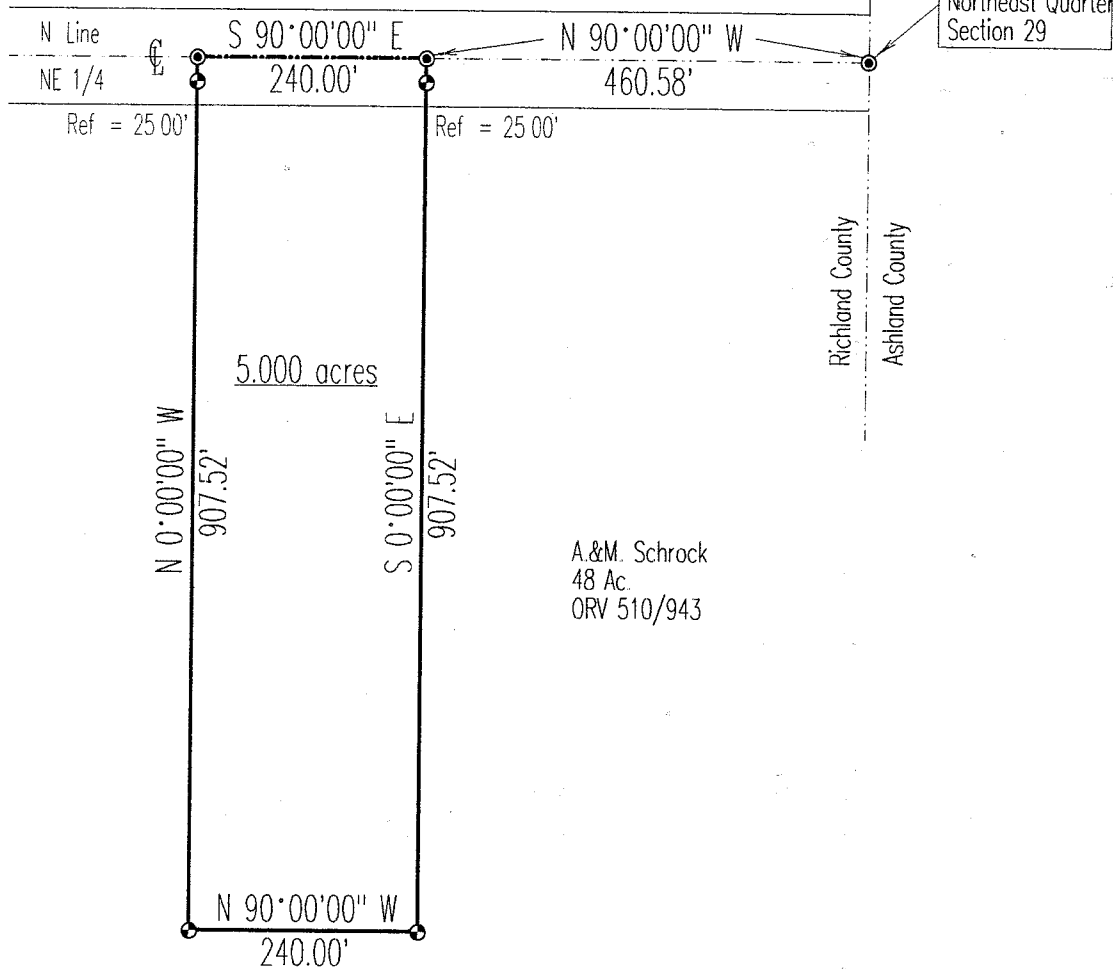

Northeast Corner  
Northeast Quarter  
Section 29

Richland County  
Ashland County

A.&M. Schrock  
48 Ac.  
ORV 510/943

## SURVEY PLAT

For Abie Troyer  
Part Northeast Quarter, Section 29  
Butler Township  
Township 25, Range 17  
Richland County, Ohio

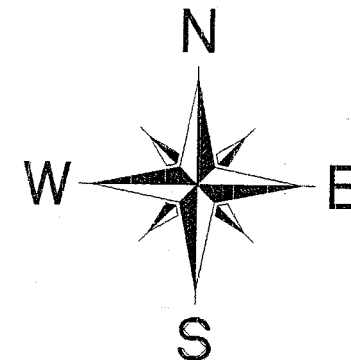

Scale : 1" = 200'



Bearings are based on an assumed meridian.

### LEGEND

- ⊕ Iron pin set with cap stamped "CLANCY 7178"
- PK spike set

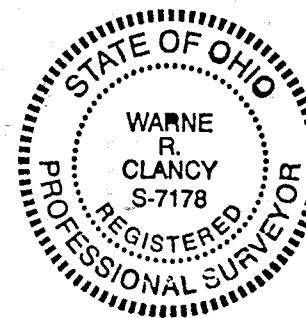

NEW SPLIT  
TAX MAP APPROVED  
J.R. 10-7-97  
INITIAL DATE

*Warne R. Clancy*  
Warne R. Clancy P.S. #7178

DATE: 10/7/97  
JOB NO.: W100497

Handwritten notes on the right margin.

SURVEY DESCRIPTION

PART NORTHEAST QUARTER, SECTION 29  
BUTLER TOWNSHIP, T-25, R-17  
RICHLAND COUNTY, OHIO

Situated in the Township of Butler, County of Richland, State of Ohio, and being a part of the Northeast Quarter of Section 29 of Township 25, Range 17, more particularly described as follows:

Commencing for the same at a PK spike set marking the northeast corner of said northeast quarter, the same being a point on the centerline of Adario East Road (C.H. 84); thence, North 90 degrees 00 minutes 00 seconds West with the north line of said quarter and said centerline, a distance of 460.58 feet to an PK spike set, the Place of Beginning;

Thence, South 00 degrees 00 minutes 00 seconds East, passing an iron pin set for reference at 25.00 feet, a distance of 907.52 feet to an iron pin set;

Thence, North 90 degrees 00 minutes 00 seconds West, a distance of 240.00 feet to an iron pin set;

Thence, North 00 degrees 00 minutes 00 seconds West, passing an iron pin set for reference at 882.52 feet, a distance of 907.52 feet to a PK spike set on said centerline;

Thence, South 90 degrees 00 minutes 00 seconds East with said center and quarter section lines, a distance of 240.00 feet to the Place of Beginning, containing 5.000 acres according to survey by Warne R. Clancy, Professional Surveyor #7178, on October 10, 1997.

Iron pins set are #5 rebars with caps stamped "CLANCY 7178".

Bearings are based on an assumed meridian.

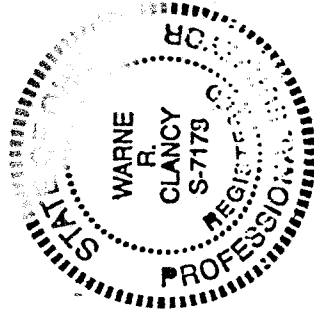

*Warne R. Clancy*

Warne R. Clancy  
Professional Surveyor #7178

NEW SPLIT  
TAX MAP APPROVED  
INITIAL DATE  
10.7.97