

LAT SURVEY FOR G. & L. WEST

SECTION 34 LOT #
 TOWNSHIP 21
 RANGE 19 SPRINGFIELD TOWNSHIP
 QUARTER S.W. RICHLAND COUNTY, OHIO

LEGEND:

- ▲ - P.K. NAIL FOUND
- △ - P.K. NAIL SET
- - RAILROAD SPIKE FOUND
- - RAILROAD SPIKE SET
- - FENCE POST FOUND
- - IRON PIN FOUND
- - IRON PIN SET - CAPPED
- BLUNK 6320 "

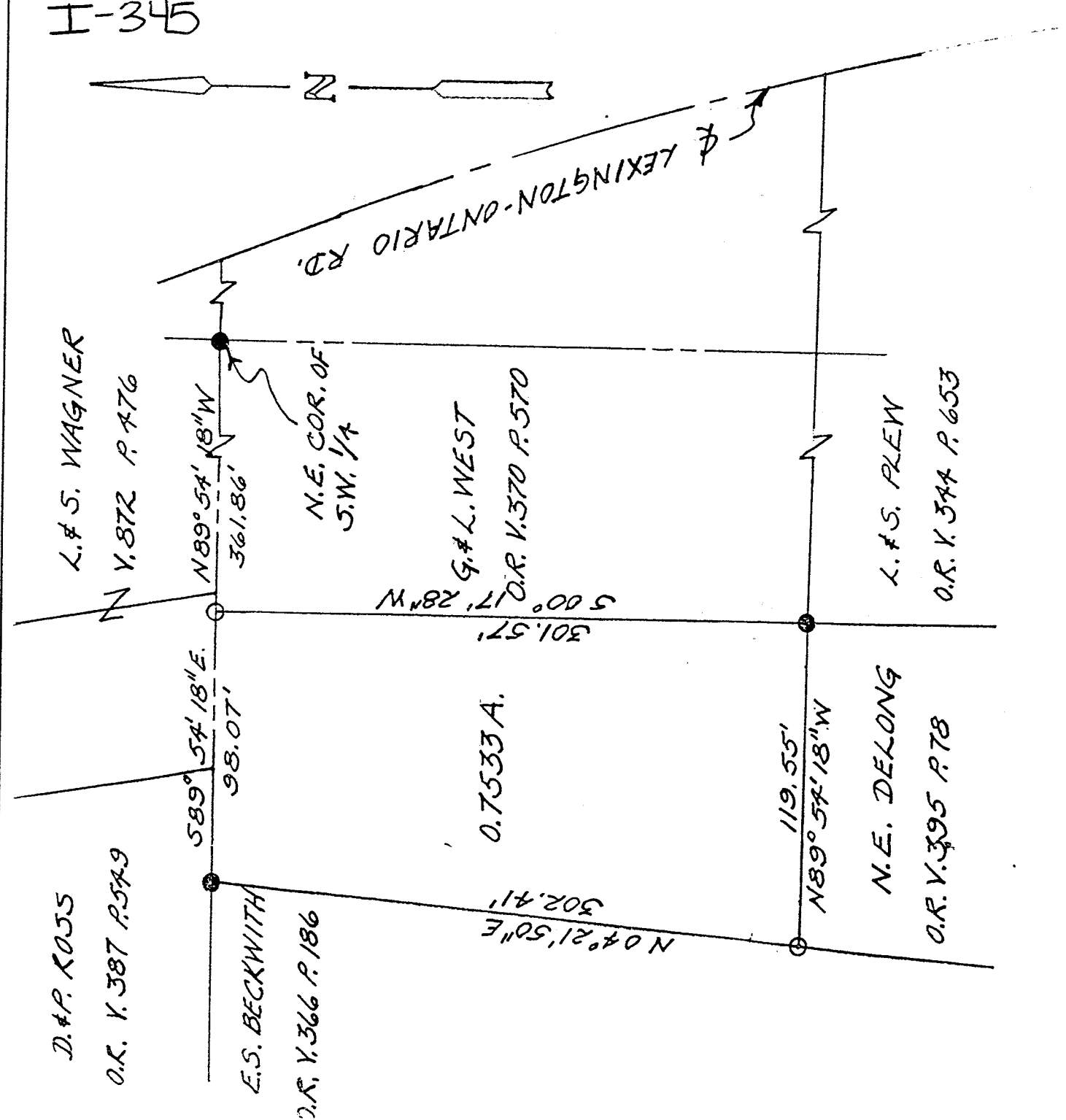

DATE 10-2-97

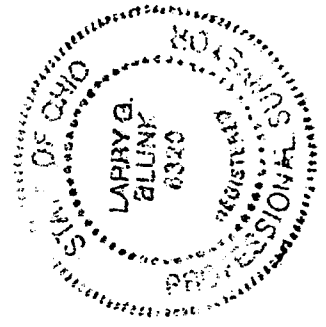
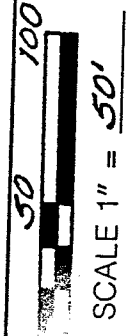

BASIS OF BEARINGS: BEARING SHOWN HEREON ARE TO AN ASSUMED AZIMUTH AND ARE USED TO DENOTE ANGLES ONLY
 I HEREBY CERTIFY THAT THE ABOVE PLAT AND THE FIELD SURVEY IT REPRESENTS ARE TRUE TO THE BEST OF MY KNOWLEDGE

Larry G. Blunk
 LARRY G. BLUNK
 PROFESSIONAL SURVEYOR # 6320

DATE 10-2-97

I-345

DESCRIPTION
FOR
GREG WEST

Located in the Township of Springfield, County of Richland, State of Ohio and being a part of the Southwest Quarter of Section 34, Township 21, Range 19 and more particularly described as follows:

Beginning at an iron pin found in the Northeast Corner of the Southwest Quarter of Section 34.

Thence N 89 degrees 54' 18" W along the north line of the Southwest Quarter of Section 34 a distance of 361.86 feet to an iron pin set and the True Place of Beginning.

Thence S 00 degrees 17' 28" W a distance of 301.57 feet to an iron pin found.

Thence N 89 degrees 54' 18" W a distance of 119.55 feet to an iron pin set.

Thence N 04 degrees 21' 50" E a distance of 302.41 feet to an iron pin found on the north line of the Southwest Quarter of Section 34.

Thence S 89 degrees 54' 18" E along the north line of the Southwest Quarter of Section 34 a distance of 98.07 feet to the True Place of Beginning and containing 0.7533 acres more or less but subject to all legal highways also all easements of record.

Basis of Bearings: Bearings shown hereon are to an assumed azimuth and are used to denote angles only.

Grantees, their heirs and assigns do hereby covenant and agree that the parcel of land described in this instrument will not be conveyed by said grantees, heirs and assigns unless said parcel fronts on a public highway or dedicated street or is sold together with land fronting on a public highway or dedicated street.

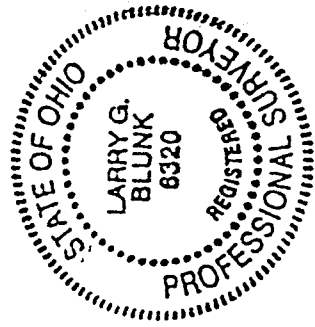

Larry G. Blunk
Larry G. Blunk, P.S. 6320
October 3, 1997

NEW SPLIT
TAX MAP APPROVED
INITIAL *LB* DATE 10-3-97