

# PLAT OF SURVEY FOR RICHARD & ELIZABETH BLUNK, JR.

SECTION        LOT # PT LOT # 5B VOL. I Pg. 1  
 TOWNSHIP        MANFIELD CITY / VILLAGE  
 RANGE               TOWNSHIP  
 QUARTER        RICHLANDS COUNTY, OHIO

LEGEND:

- ▲ - P.K. NAIL FOUND
  - △ - P.K. NAIL SET
  - - RAILROAD SPIKE FOUND
  - - RAILROAD SPIKE SET
  - - FENCE POST FOUND
  - - IRON PIN FOUND
  - - IRON PIN SET - CAPPED
- BLUNK 6320 "

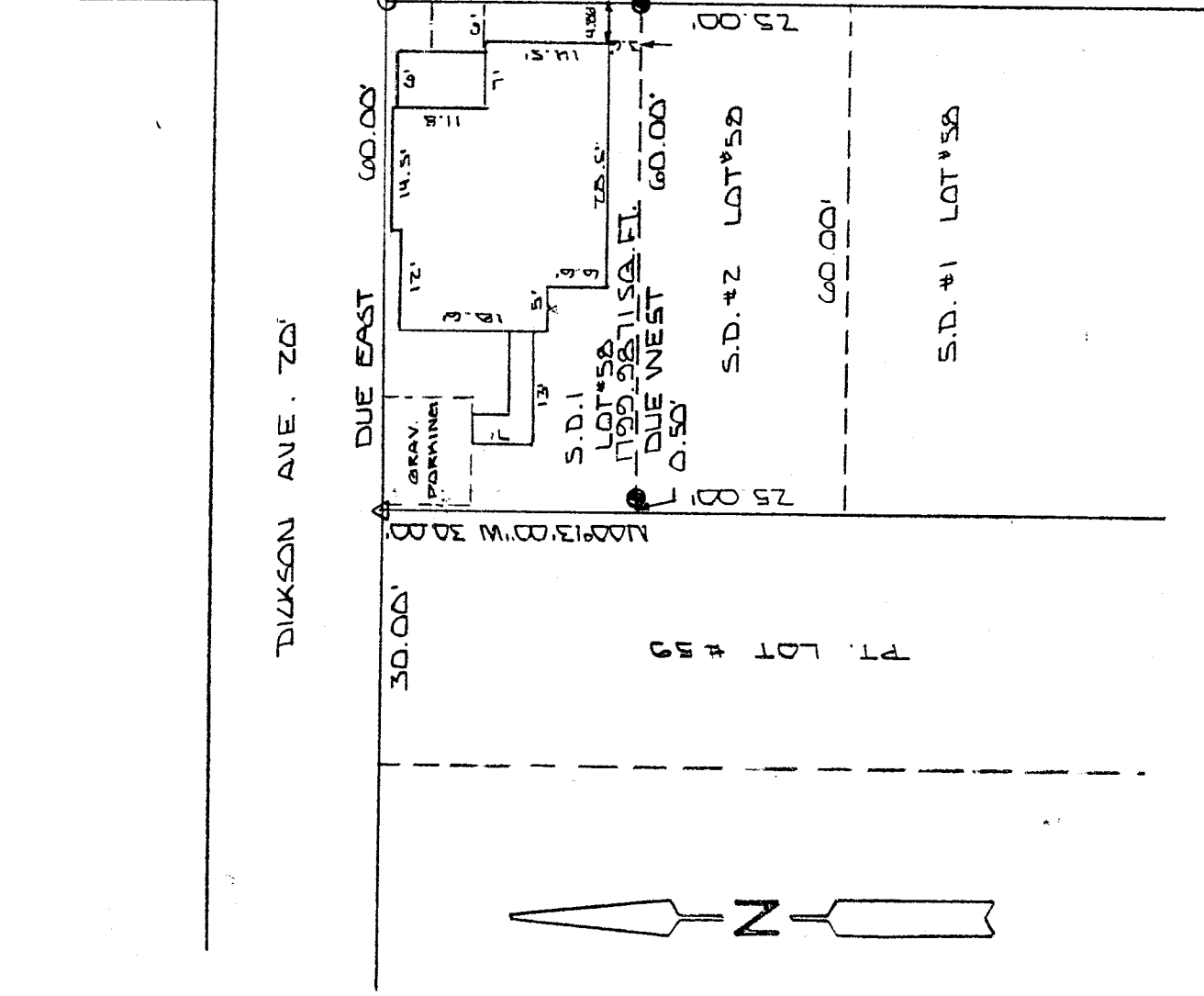

NORTH ADAMS ST. 61' RW

NEW SURVEY  
 OF EXISTING PARCEL  
 TAX MAP APPROVED  
 INITIAL LB DATE 10-3-97

70' SCALE 1" = 70'

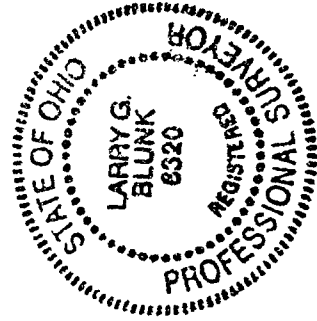

BASIS OF BEARINGS: BEARINGS SHOWN HEREON ARE TO AN ASSUMED AZIMUTH & ARE USED TO DENOTE ANGLES ONLY.  
 I HEREBY CERTIFY THAT THE ABOVE PLAT AND THE FIELD SURVEY IT REPRESENTS ARE TRUE TO THE BEST OF MY KNOWLEDGE

*Larry G. Blunk*  
 LARRY G. BLUNK  
 PROFESSIONAL SURVEYOR # 6320

OCT. 7, 1997  
 DATE

H-274

4-24/4

H-344

DESCRIPTION  
FOR  
RICHARD ELLIOTT

Located in the City of Mansfield, County of Richland, State of Ohio and being a part of Lot 58 as recorded in Volume 1, Page 1 of the Richland County Plat Records and more particularly described as follows:

Beginning at an iron pin set in the Northeast Corner of Lot Number 58, SD 1.

Thence S 00 degrees 13' 00" E along the east line of Lot Number 58, SD 1 a distance of 30.00 feet to an iron pin found in the Southeast Corner of Lot Number 58, SD 1.

Thence Due West along the south line of Lot Number 58, SD 1 passing thru an iron pin found at 59.50 feet a total distance of 60.00 feet to the Southwest Corner of Lot Number 58, SD 1.

Thence N 00 degrees 13' 00" W along the west line of Lot Number 58, SD 1 a distance of 30.00 feet to a pk nail set in the Northwest Corner of Lot Number 58, SD 1.

Thence Due East along the north line of Lot Number 58, SD 1 a distance of 60.00 feet to the place of beginning and containing 1799.9871 square feet but subject to all legal highways also all easements of record.

Basis of Bearings: Bearings shown hereon are to an assumed azimuth and are used to denote angles only.

*Larry G. Blunk*  
Larry G. Blunk, P.S. 6320  
October 2, 1997

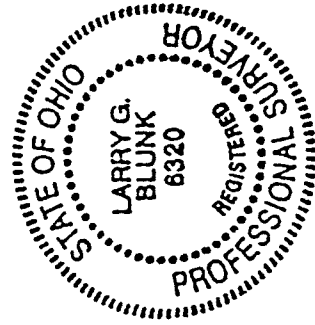

NEW SURVEY  
OF EXISTING PARCEL  
TAX MAP APPROVED  
*LGB* INITIAL 10-3-97 DATE