

I-340

- IRON PIN FOUND
- PK SPIKE SET
- △ RR SPIKE SET

G. & L. MESSERSMITH
O.R.V. 167, PAGE 952

BEARINGS ARE BASED ON
AN ASSUMED MERIDIAN

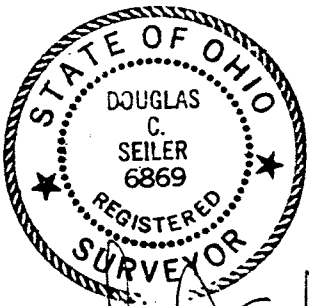

Douglas C. Seiler
9/12/97

Surveyed by: DOUGLAS C. SEILER
PROFESSIONAL SURVEYOR #6869
52-1/2 NORTH MAIN STREET
MANSFIELD, OHIO 44902
(419) 525-3644

OHE-I

THE EAST LINE OF
THE SW QTR. SEC. 21

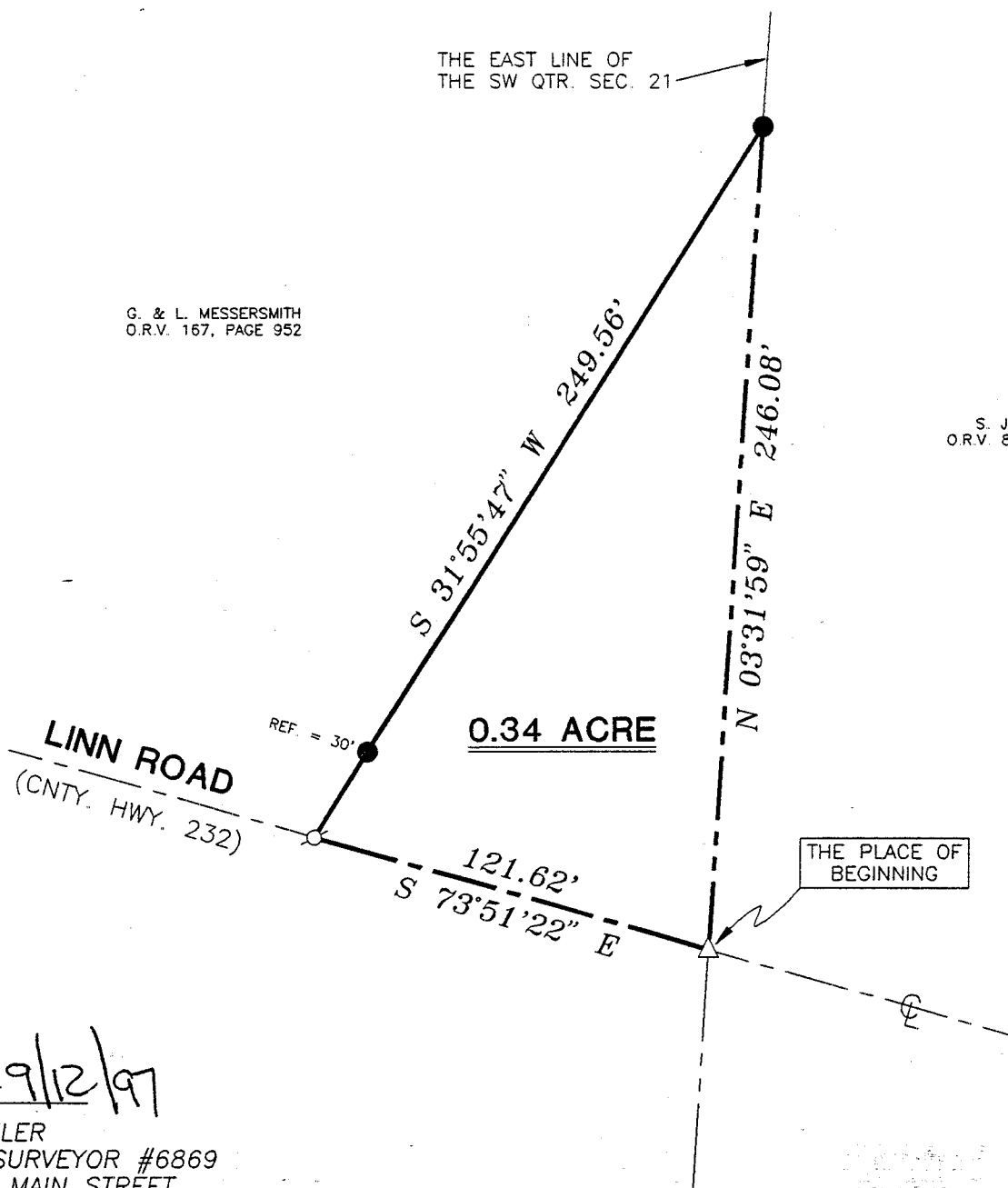

S. J. CAUDILL
O.R.V. 86, PAGE 578

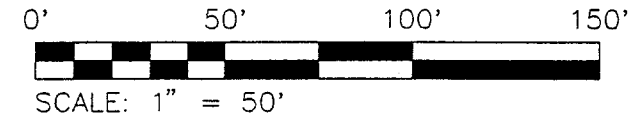

NORTH

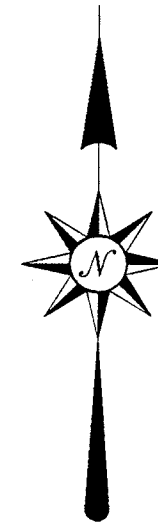

NEW SURVEY
OF EXISTING PARCEL
TAX MAP APPROVED
RCM 9-29-97
INITIAL DATE

RICHLAND COUNTY
TAX MAP
APPROVAL

SURVEY PLAT FOR	
SPARKS	
PART SW QTR. SEC. 21, T-22, R-18 FRANKLIN TOWNSHIP RICHLAND COUNTY, OHIO	
DATE: SEPT. 10, 1997	SCALE: 1"=50'
C:\SC12\WORK\SPARKS\972885\JEB	

I-340

Douglas C. Seiler
Professional Land Surveyor

52½ North Main • Mansfield, Ohio 44902
(419) 525-3644

SURVEY DESCRIPTION

PART SW QUARTER SECTION 21
FRANKLIN TOWNSHIP
RICHLAND COUNTY, OHIO

Situated in the Township of Franklin, County of Richland, State of Ohio and being a part of the Southwest Quarter of Section 21, Township 22 North, Range 18 West, more particularly described as follows:

Beginning for the same at a railroad spike set marking the point of intersection of the east line of said quarter with the centerline of Linn Road (County Highway 232); Thence, North 03 degrees 31 minutes 59 seconds East with said east line, a distance of 246.08 feet to an iron pin found;

Thence, South 31 degrees 55 minutes 47 seconds West, passing through an iron pin found at 219.56 feet, a total distance of 249.56 feet to a PK spike set on the centerline of Linn Road;

Thence, South 73 degrees 51 minutes 22 seconds East with said centerline, a distance of 121.62 feet to the place of beginning, containing 0.34 of an acre, according to survey by Douglas C. Seiler, Professional Surveyor #6869 on September 8, 1997, but subject to the right of way of Linn Road.

The intent of this instrument is to describe in greater detail the premises transferred by ORV 454, page 436.

Bearings are based on an assumed meridian and are intended to be used for angular determination only.

Permanent Parcel #011-40-127-05-000.

NEW SURVEY
OF EXISTING PARCEL
MAP APPROVED
DATE 9-12-97



Douglas C. Seiler
Douglas C. Seiler
Professional Surveyor #6869