

I-339

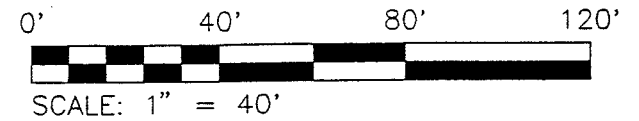

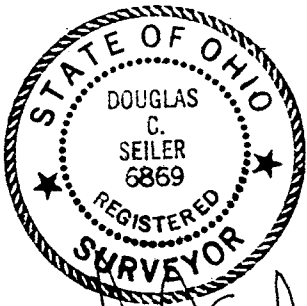
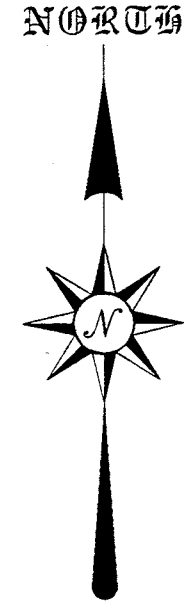
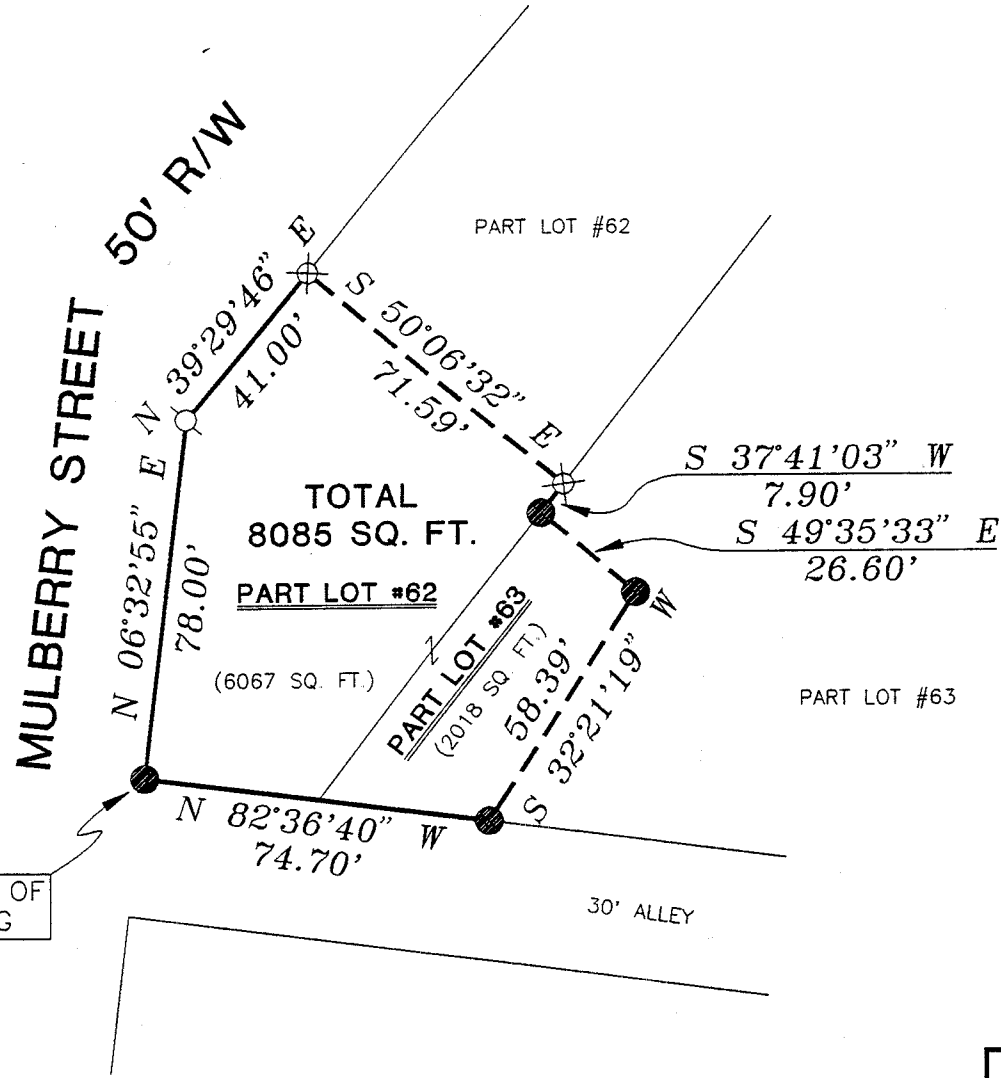

- IRON PIN FOUND
- PK SPIKE SET
- ⊗ IRON PIN SET WITH CAP STAMPED "SEILER 6869"

BERAINGS ARE BASED ON AN ASSUMED MERIDIAN



THE PLACE OF BEGINNING

 SURVEYED BY: DOUGLAS C. SEILER
 PROFESSIONAL SURVEYOR #6869
 52-1/2 NORTH MAIN STREET
 MANSFIELD, OHIO 44902
 (419) 525-3644

NEW SURVEY
 OF EXISTING PARCEL
 TAX MAP APPROVED

 INITIAL DATE
 RICHLAND COUNTY TAX MAP APPROVAL

SURVEY PLAT FOR	
STRONG	
PART LOT #62 & PART LOT #63 VILLAGE OF PLYMOUTH RICHLAND COUNTY, OHIO	
DATE: SEPT. 8, 1997	SCALE: 1"=40'
C:\SC12\WORK\PLYMOUTH\972886\JEB	

I-339

I-339

4 339
H 339

Douglas C. Seiler
Professional Land Surveyor
52½ North Main • Mansfield, Ohio 44902
(419) 525-3644

SURVEY DESCRIPTION

PART OF LOT #62 and PART OF LOT #63
VILLAGE OF PLYMOUTH, OHIO

Situated in the Village of Plymouth, County of Richland, State of Ohio and being a part of Lot #62 and a part of Lot #63 of the consecutively numbered lots in said Village (plat reference: Volume 5, page 14), more particularly described as follows:

Beginning for the same at an iron pin found and accepted as marking the southwesterly corner of said Lot #62; Thence, North 6 degrees 32 minutes 55 seconds East with the west line of said lot, the same being the east line of Mulberry Street, a distance of 78.00 feet to a PK spike set;

Thence, continuing with said west line and with the east line of said street, North 39 degrees 29 minutes 46 seconds East a distance of 41.00 feet to an iron pin set;

Thence, South 50 degrees 06 minutes 32 seconds East a distance of 71.59 feet to an iron pin set on the east line of said lot;

Thence, South 37 degrees 41 minutes 03 seconds West with said east line, a distance of 7.90 feet to an iron pin found;

Thence, South 49 degrees 35 minutes 33 seconds East, passing into said Lot #63, a distance of 26.60 feet to an iron pin found;

Thence, South 32 degrees 21 minutes 19 seconds West a distance of 58.39 feet to an iron pin found on the south line of said Lot #63;

Thence, North 82 degrees 36 minutes 40 seconds West with said south line and the westerly prolongation thereof, passing into said Lot #62 at 37.06 feet, a total distance of 74.70 feet to the place of beginning, containing a total of 8085 square feet, of which 6067 square feet are located within part of said Lot #62, and 2018 square feet are located within part of said Lot #63, according to survey by Douglas C. Seiler, Professional Surveyor #6869 on September 8, 1997.

The intent of this instrument is to describe in greater detail the premises transferred by ORV 455, page 825.

Permanent Parcel Numbers: 035-56-172-16-000 & 035-56-172-15-000.

Iron pins set are 5/8" rods with caps stamped "SEILER 6869".

Bearings are based on a assumed meridian and are intended to be used for angular determination only.

NEW SURVEY
OF EXISTING PARCEL
TAX MAP APPROVED

DCS
INITIAL
DATE 9/2/97

Douglas C. Seiler
Professional Surveyor #6869