

# SURVEY PLAT

FOR  
**MANSFIELD HOMES I LIMITED PARTNERSHIP**  
 SITUATED IN THE CITY OF MANSFIELD,  
 COUNTY OF RICHLAND AND STATE OF OHIO  
 BEING PART OF LOT 4433

PART OF  
 LOT 4433



SCALE: 1" = 30'

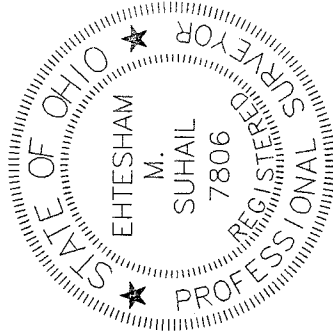

EHTESHAM M. SUHAIL

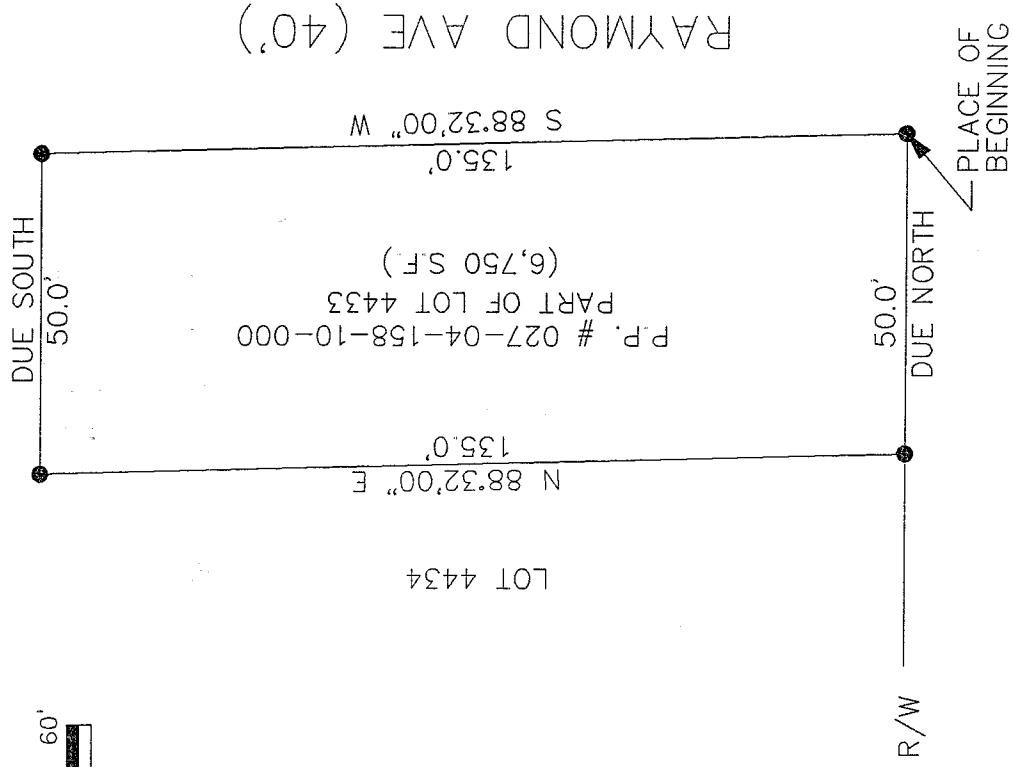

BEARINGS BASIS ASSUMED

- 5/8" IRON PIN CAPPED  
 SUHAIL 7806 SET

BOWMAN ST. (60')  
 DUE NORTH

NEW SURVEY  
 OF EXISTING PARCEL  
 TAX MAP APPROVED  
 INITIAL DATE  
 10/25/97

DRAWN BY:	NH	DATE:	SEPT. 25, 1997
CHECKED BY:	EMS	DRAWING NO.:	RPLAT01
JOB NO.:	97104	SHEET	2 OF 2

**Suhail & Suhail, Inc.**  
 Consulting Engineers & Surveyors

25151 Brookpark Road, Suite 1116  
 North Olmsted, Ohio 44070-3418  
 (216) 734-1986 Fax: (216) 734-2940

I-337



# Suhail & Suhail, Inc.

Consulting Engineers & Surveyors

H-337

## LEGAL DESCRIPTION

PART OF LOT 4433  
CITY OF MANSFIELD, OHIO

Situated in the City of Mansfield, County of Richland, State of Ohio and being part of Lot # 4433 of the consecutively numbered lots in said City, more particularly described as follows:

Beginning for the same at an iron pin set marking the southwest corner of said lot;

Thence, due north along the west line of said lot, a distance of 50.00 feet to an iron pin set at the northwest corner of said lot;

Thence, North 88 degrees 32 minutes 00 seconds East with the north line of said lot, a distance of 135.00 feet to an iron pin set;

Thence, due south a distance of 50.00 feet to an iron pin set in the south line of said lot;

Thence, South 88 degrees 32 minutes 00 seconds West with the south line of said lot, a total distance of 135.00 feet to the place of beginning and containing 6,750 square feet, according to a survey by Ehtesham M. Suhail, Professional Surveyor # 7806 on September 25, 1997.

Iron pins set are 5/8" rods with caps stamped "SUHAIL 7806".

Bearings are based on an assumed meridian and are intended to be used for angular determination only.

NEW SURVEY  
OF EXISTING PARCEL  
TAX MAP APPROVED  
10.2.97  
DATE

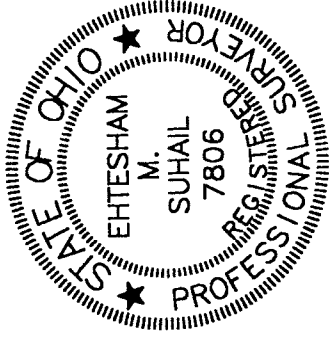

25151 Brookpark Road, Suite 1116  
North Olmsted, OH 44070-3418

(216) 734-1986  
Fax: (216) 734-2940