

PLAT OF SURVEY FOR PETE HAIP

SECTION 2 LOT # _____
 TOWNSHIP 19 CITY / VILLAGE _____
 RANGE 19 PERRY TOWNSHIP _____
 QUARTER N.E. RICHLAND COUNTY, OHIO _____

LEGEND:

- ▲ - P.K. NAIL FOUND
- △ - P.K. NAIL SET
- - RAILROAD SPIKE FOUND
- - RAILROAD SPIKE SET
- - FENCE POST FOUND
- - IRON PIN FOUND
- - IRON PIN SET - CAPPED
- BLUNK 6320 "

I-374

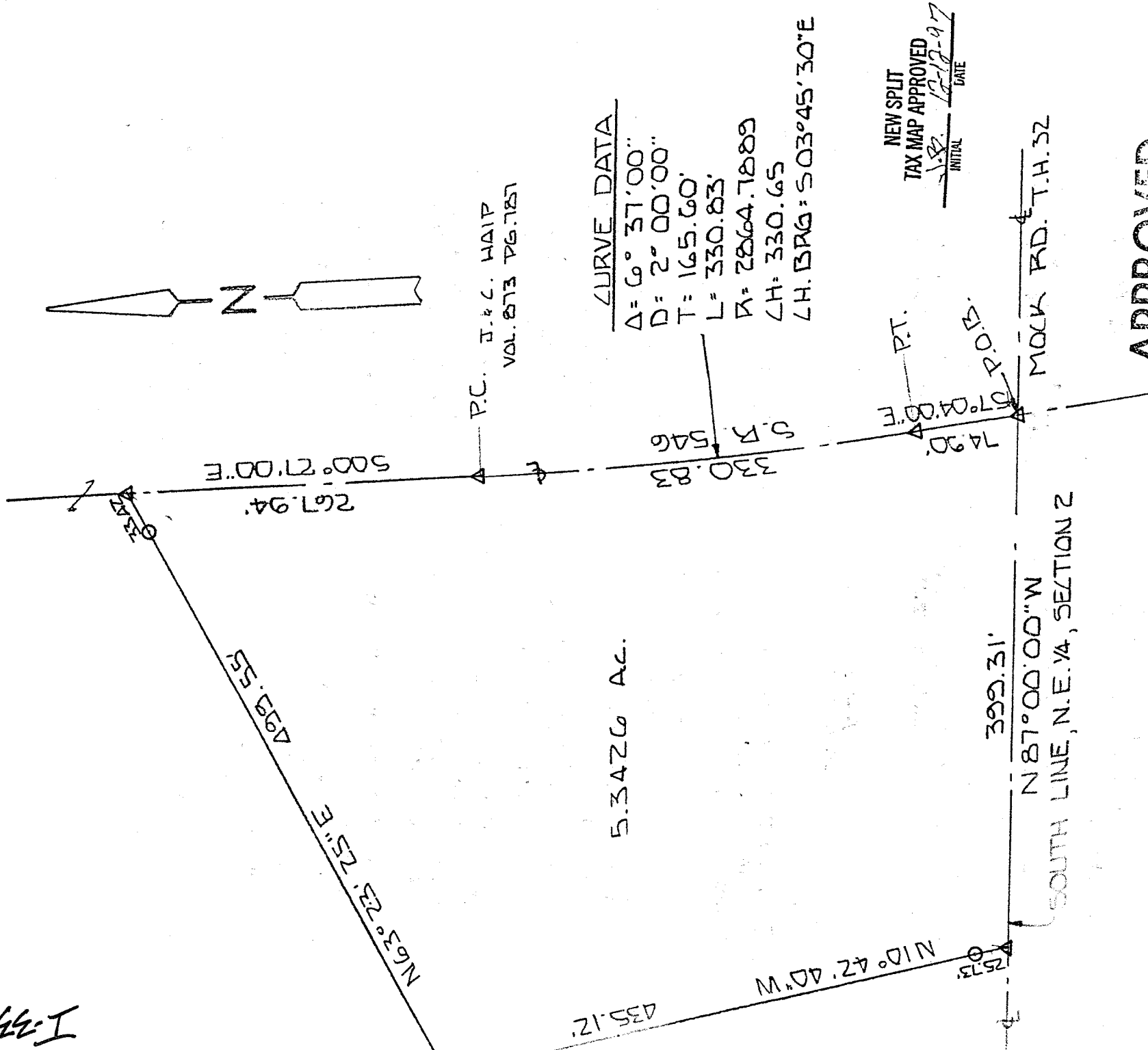

CURVE DATA

Δ =	6° 37' 00"
D =	2° 00' 00"
T =	165.60'
L =	330.83'
R =	2864.7889
∠H =	330.65
∠H. BRG =	S 03° 45' 30" E

NEW SPLIT
 TAX MAP APPROVED
 INITIAL LSB DATE 12-12-97

APPROVED

PERRY TOWNSHIP
 ZONING INSPECTOR
 Bruce Donnell

SCALE 1" = 100'

BASIS OF BEARINGS: SURVEY BY J.A. SEILER 5-12-83

I HEREBY CERTIFY THAT THE ABOVE PLAT AND THE FIELD SURVEY IT REPRESENTS ARE TRUE TO THE BEST OF MY KNOWLEDGE

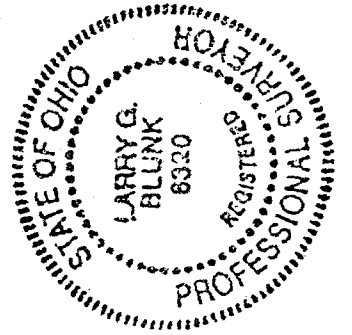

Larry G. Blunk
 LARRY G. BLUNK
 PROFESSIONAL SURVEYOR # 6320

DATE DEC. 9 1997

DESCRIPTION
FOR
PETE HAIP

Located in the Township of Perry, County of Richland, State of Ohio and being a part of the Northeast Quarter of Section 2, Township 19, Range 19 and more particularly described as follows:

Beginning at a pk nail set on the south line of the Northeast Quarter of Section 2 with its intersection with the centerline of S.R. 546.

Thence N 87 degrees 00' 00" W along the south line of the Northeast Quarter of Section 2, said line also being the centerline of Mock Rd. T.H. 32, a distance of 399.31 feet to a pk nail set.

Thence N 10 degrees 42' 40" W passing thru an iron pin set at 25.73 feet a total distance of 435.12 feet to an iron pin set.

Thence N 63 degrees 23' 25" E passing thru an iron pin set at 466.13 feet a total distance of 499.55 feet to a pk nail set in the centerline of S.R. 546.

Thence S 00 degrees 27' 00" E along the centerline of S.R. 546 a distance of 267.94 feet to a pk nail set.

Thence southeasterly along the centerline of S.R. 546 and a curve to the left, said curve having a delta of 6 degrees 37' 00", a radius of 2864.7889 feet, a chord distance of 330.65 feet and a chord bearing of S 03 degrees 45' 30" E, an arc distance of 330.83 feet to a pk nail set.

Thence S 07 degrees 04' 00" E along the centerline of S.R. 546 a distance of 74.90 feet to the place of beginning and containing 5.3426 acres more or less but subject to all legal highways also all easements of record.

Basis of Bearings: Survey by J.A. Seiler, 5-12-83.

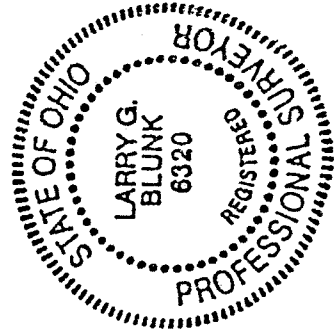

Larry G. Blunk
Larry G. Blunk, P.S. 6320
December 9, 1997

APPROVED
PERRY TOWNSHIP
ZONING INSPECTOR

Bruce Howell

NEW SPLIT
TAX MAP APPROVED
INITIAL *L.S.* DATE *12-12-97*