

I-331

PLAT OF BOUNDARY SURVEY
HAROLD SHASKY
LOT 1852, PLAT VOL. 9, PG. 23
CITY OF SHELBY, RICHLAND COUNTY, OHIO

NEW SURVEY
OF EXISTING PARCEL
TAX MAP APPROVED
INITIAL JK DATE 10-1-97
DWS. Only



BEARINGS
ARE
ASSUMED.

SCALE 1"=40'

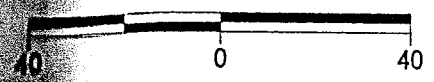

Legend

- △ Iron Pin Found
- Iron Pipe Found
- ▲ 5/8" Iron Pin Set with Cap Stamped "Kelser 7871"



DATE:	9/29/97
JOB No.:	S27297Z

MACK AVE. • 50'

CARLETON AVE. • 50'

VACATE 16' ALLEY

SHERMAN AVE. • 50'

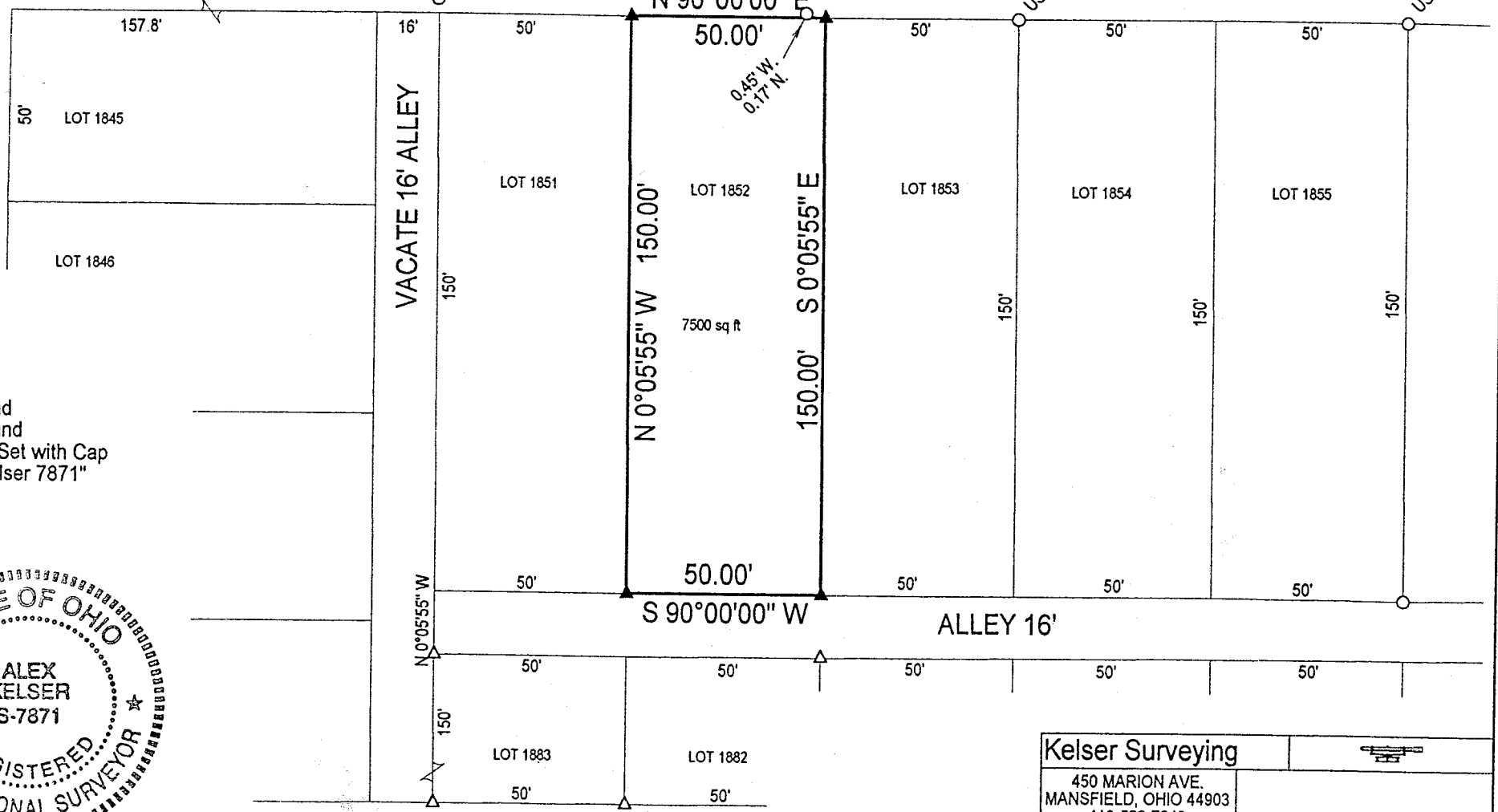

Kelser Surveying	
450 MARION AVE. MANSFIELD, OHIO 44903 419-522-7242	
Alex Kelser	RLS #7871

I-331