

PLAT OF SURVEY FOR

Bruce & Cheryl Kilgore

H-327

SECTION _____ LOT # Pt. 6541, Plat 9, Pg. 3
 TOWNSHIP Mansfield CITY / VILLAGE _____
 RANGE _____ TOWNSHIP _____
 QUARTER Richland COUNTY, OHIO _____

LEGEND:

- ▲ - P.K. NAIL FOUND
- △ - P.K. NAIL SET
- - RAILROAD SPIKE FOUND
- - RAILROAD SPIKE SET
- - FENCE POST FOUND
- - IRON PIN FOUND
- - IRON PIN SET - CAPPED
- - BLUNK 6320 "

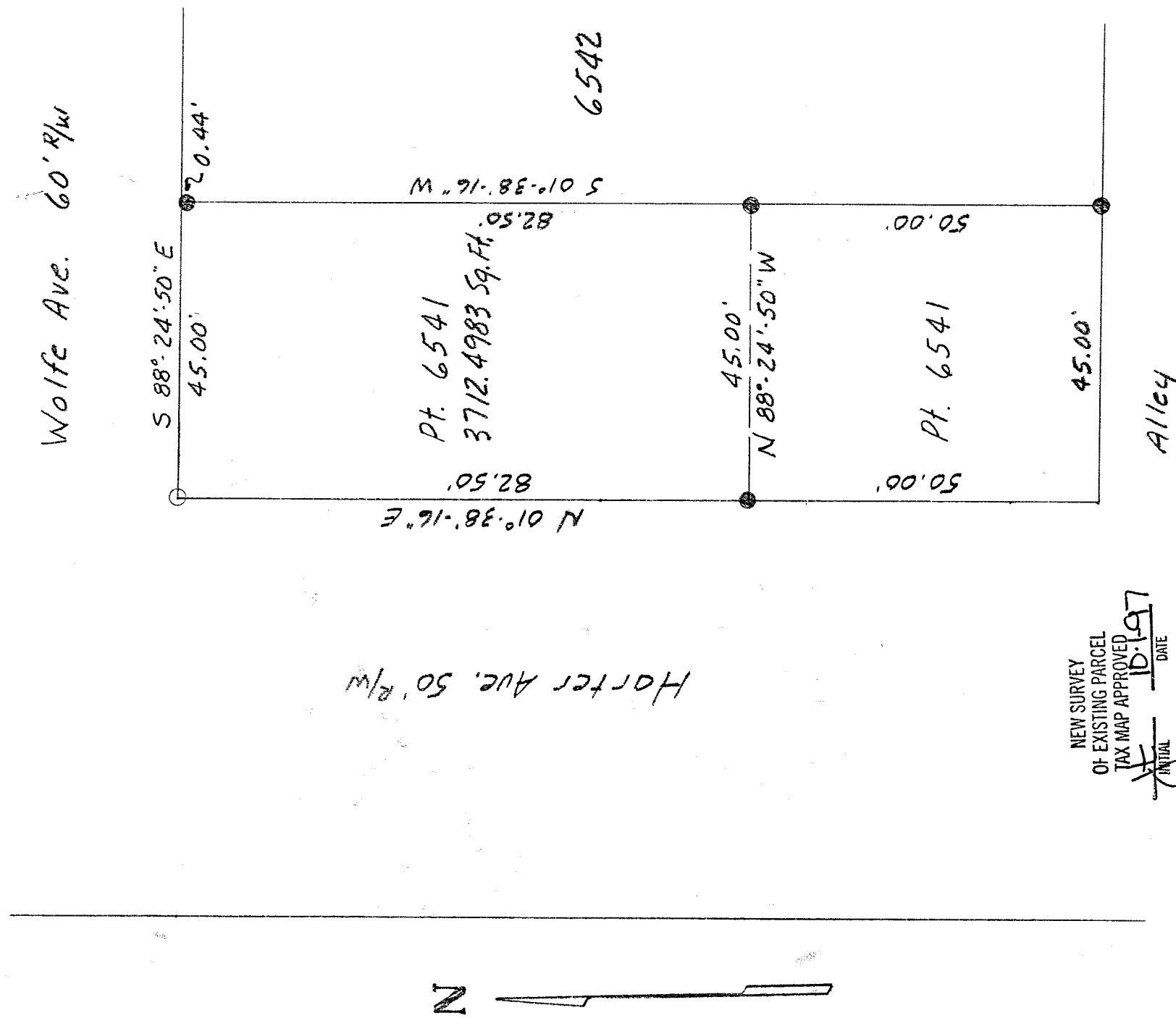

NEW SURVEY
 OF EXISTING PARCEL
 TAX MAP APPROVED
[Signature]
 INITIAL _____ DATE 10.19.97

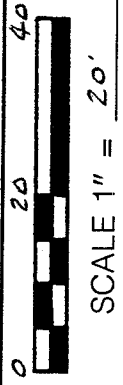
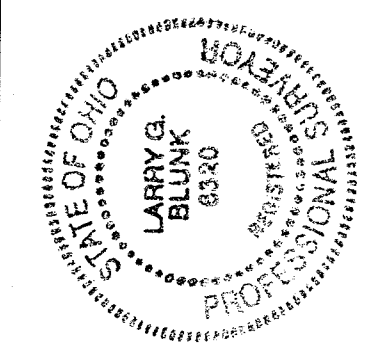

BASIS OF BEARINGS: *Bearings shown hereon are to an assumed azimuth and are used to denote angles only.*

I HEREBY CERTIFY THAT THE ABOVE PLAT AND THE FIELD SURVEY IT REPRESENTS ARE TRUE TO THE BEST OF MY KNOWLEDGE

[Signature]
 LARRY G. BLUNK
 PROFESSIONAL SURVEYOR # 6320

DATE 9.30.97

H-327

I-327

DESCRIPTION
FOR
BRUCE & CHERYL KILGORE

Located in the City of Mansfield, County of Richland, State of Ohio and being a part of Lot Number 6541 as recorded in Plat Volume 9, Page 3 of the Richland County Plat Records and more particularly described as follows:

Beginning at an iron pin set in the Northwest Corner of Lot Number 6541.

Thence S 88 degrees 24' 50" E along the north line of Lot Number 6541 a distance of 45.00 feet to an iron pin found (S 01 degrees 38' 16" W - 0.44 feet).

Thence S 01 degrees 38' 16" W along the east line of Lot Number 6541 passing thru an iron pin found at 0.44 feet a total distance of 82.50 feet to an iron pin found.

Thence N 88 degrees 24' 50" W a distance of 45.00 feet to an iron pin found on the west line of Lot Number 6541.

Thence N 01 degrees 38' 16" E along the west line of Lot Number 6541 a distance of 82.50 feet to the place of beginning and containing 3712.4983 square feet but subject to all legal highways also all easements of record.

Basis of Bearings: Bearings shown hereon are to an assumed azimuth and are used to denote angles only.

Larry G. Blunk
Larry G. Blunk, P.S. 6320
September 30, 1997

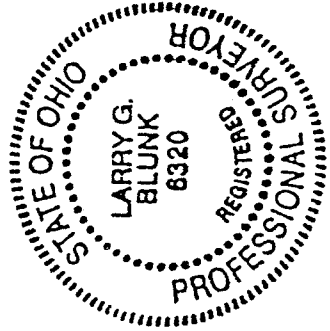

NEW SURVEY
OF EXISTING PARCEL
TAX MAP APPROVED
DATE 10-1-97
APPROVAL *[Signature]*