

PLAT C. SURVEY FOR C. & RICHARD DAVIS

SECTION LOT # PT. LOT 1493 VAL. 2-3 PG. 17
 TOWNSHIP MANSFIELD CITY / VILLAGE
 RANGE TOWNSHIP
 QUARTER RICHLAND COUNTY, OHIO

LEGEND:

- ▲ - P.K. NAIL FOUND
- △ - P.K. NAIL SET
- - RAILROAD SPIKE FOUND
- - RAILROAD SPIKE SET
- - FENCE POST FOUND
- - IRON PIN FOUND
- - IRON PIN SET - CAPPED
- - BLUNK 6320 "

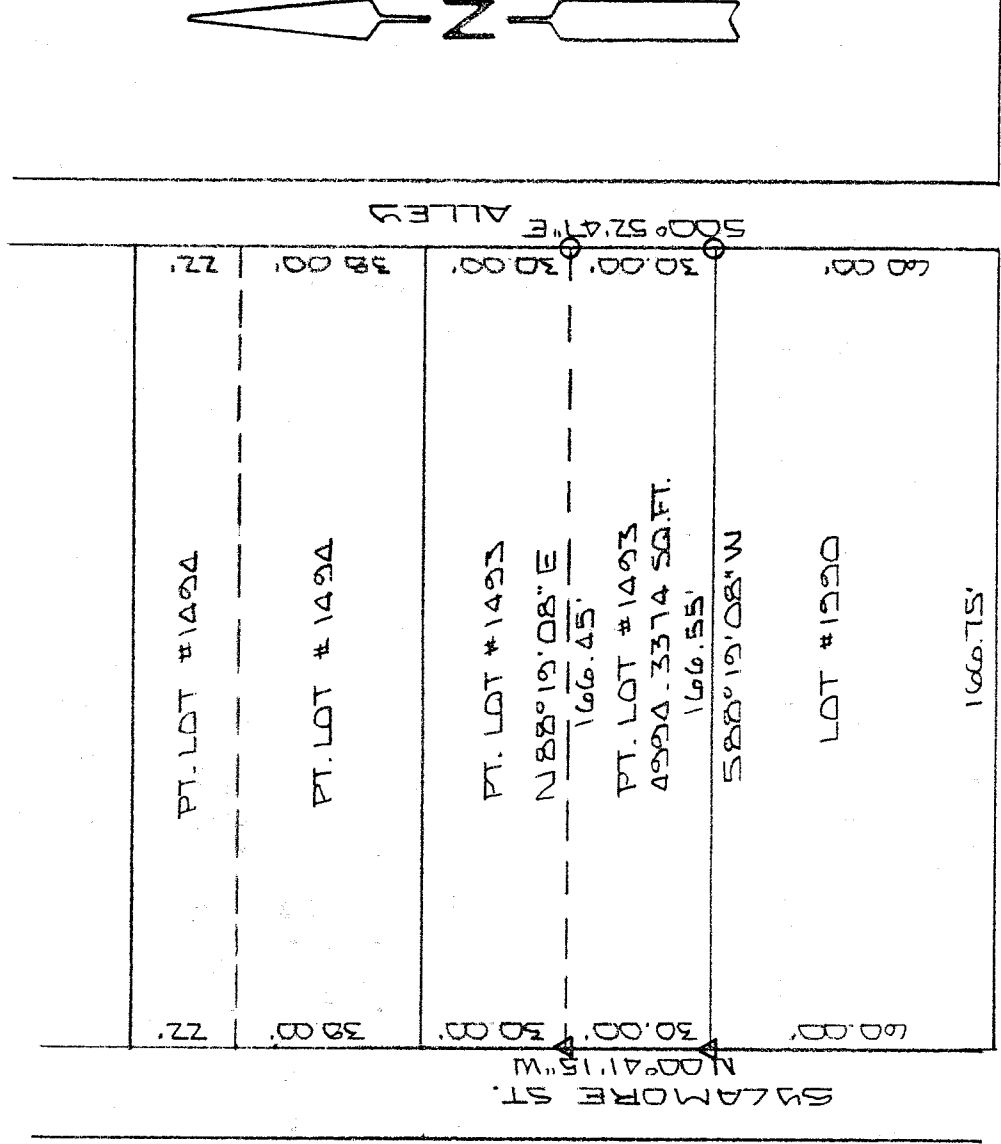

NEW SURVEY
 OF EXISTING PARCEL
 TAX MAP APPROVED
 INITIAL DATE 10-29-17



BASIS OF BEARINGS: SURVEY BY L.A. KEREN 9-25-95

I HEREBY CERTIFY THAT THE ABOVE PLAT AND THE FIELD SURVEY IT REPRESENTS ARE TRUE TO THE BEST OF MY KNOWLEDGE

Larry G. Blunk
 LARRY G. BLUNK
 PROFESSIONAL SURVEYOR # 6320

H-326

SEPT. 29, 1937
 DATE

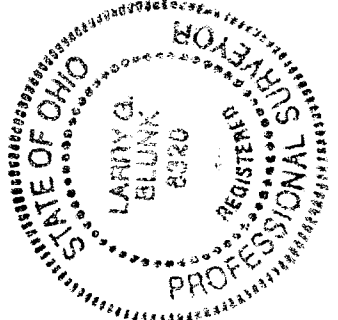

DESCRIPTION
FOR
RICHARD DAVIS

Located in the City of Mansfield, County of Richland, State of Ohio and being a part of Lot Number 1493 as recorded in Plat Volume 2-3, Page 17 of the Richland County Plat Records and more particularly described as follows:

Beginning at a pk nail set in the Southwest Corner of Lot Number 1493.

Thence N 00 degrees 41' 15" W along the west line of Lot Number 1493 a distance of 30.00 feet to a pk nail set.

Thence N 88 degrees 19' 08" E a distance of 166.45 feet to an iron pin set on the east line of Lot Number 1493.

Thence S 00 degrees 52' 47" E along the east line of Lot Number 1493 a distance of 30.00 feet to an iron pin set in the Southeast Corner of Lot Number 1493.

Thence S 88 degrees 19' 08" W along the south line of Lot Number 1493 a distance of 166.55 feet to the place of beginning and containing 4994.3374 square feet but subject to all legal highways also all easements of record.

Basis of Bearings: Survey by C.A. Kerg, 9-25-95.

Larry G. Blunk
Larry G. Blunk, P.S. 6320
September 29, 1997

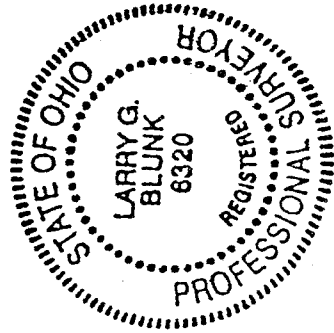

NEW SURVEY
OF EXISTING PARCEL
TAX MAP APPROVED
11.2.97
INITIAL