

I-322

SURVEY PLAT
For Russell Baich
Part Southeast Quarter, Section 16
Township 23, Range 17
Mifflin Township
Richland County, Ohio

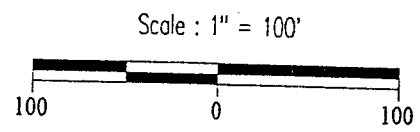
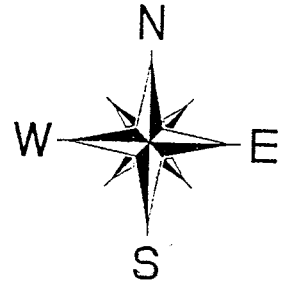
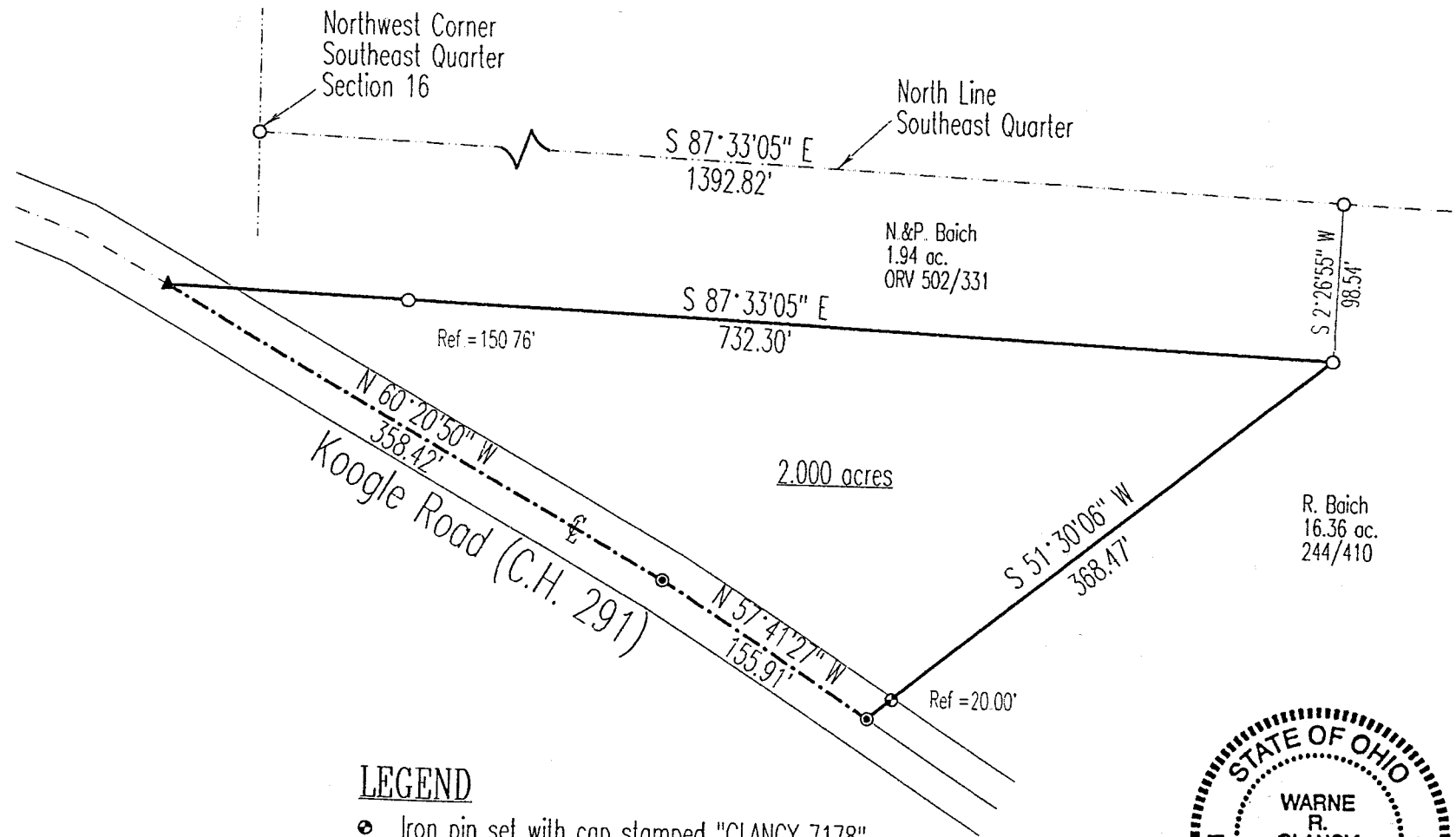

Bearings are based on Survey D-32.

LEGEND

- Iron pin set with cap stamped "CLANCY 7178"
- Iron pin found
- ⊙ PK spike set
- ▲ Railroad Spike found



NEW SPLIT
TAX MAP APPROVED
INITIAL DATE
10-1-97

Warne R. Clancy
Warne R. Clancy P.S. #7178
Don Blawie 10-1-97

DATE: 9/23/97
JOB NO.: W071597

CCC-I

I-322

SURVEY DESCRIPTION

PART SOUTHEAST QUARTER, SECTION 16
MIFFLIN TOWNSHIP, T-23, R-17
RICHLAND COUNTY, OHIO

H-322

Situated in the Township of Mifflin, County of Richland, State of Ohio and being a part of the Southeast Quarter of Section 16 of Township 23, Range 17, more particularly described as follows:

Commencing for the same at an iron pin found marking the northwest corner of said southeast quarter; thence, South 87 degrees 33 minutes 05 seconds East with the north line of said quarter, a distance of 1392.82 feet to an iron pin found marking the northeast corner of an existing 1.94 acre parcel owned by N.&P. Baich (ORV 502/331); thence, South 02 degrees 26 minutes 55 seconds West with the east line of said 1.94 acres, a distance of 98.54 feet to an iron pin found, the Place of Beginning;

Thence, South 51 degrees 30 minutes 06 seconds West, passing an iron pin set for reference at 348.47 feet, a distance of 368.47 feet to a PK spike set on the centerline of Koogle Road (C.H. 291);

Thence, North 57 degrees 41 minutes 27 seconds West with said centerline, a distance of 155.91 feet to a PK spike set;

Thence, continuing with said centerline North 60 degrees 20 minutes 50 seconds West, a distance of 358.42 feet to a railroad spike found marking the southwest corner of said 1.94 acres;

Thence South 87 degrees 33 minutes 05 seconds East with the south line of said 1.94 acres, passing an iron pin found for reference at 150.76 feet, a distance of 732.30 feet to the Place of Beginning, containing 2.000 acres according to survey by Warne R. Clancy, Professional Surveyor #7178, on July 15, 1997.

Iron pins set are #5 rebars with caps stamped "CLANCY 7178".

Bearings are based on Survey D-32.

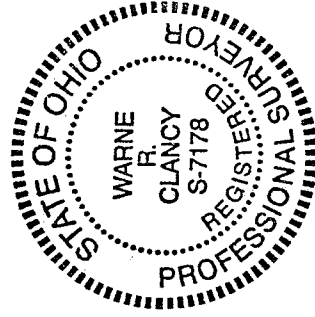

Warne R. Clancy
Warne R. Clancy
Professional Surveyor #7178