

SURVEY FOR
JOHN GIBSON
LOT 15077,
CITY OF MANSFIELD, RICHLAND COUNTY, OHIO

Scale 1" = 20' Date 9-25-97 P.B. 20 P. 25-27 O.R. 467 P. Call Drawn By SRV

H-320

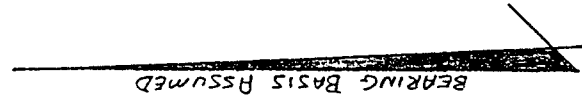

ALLEY (11.75')

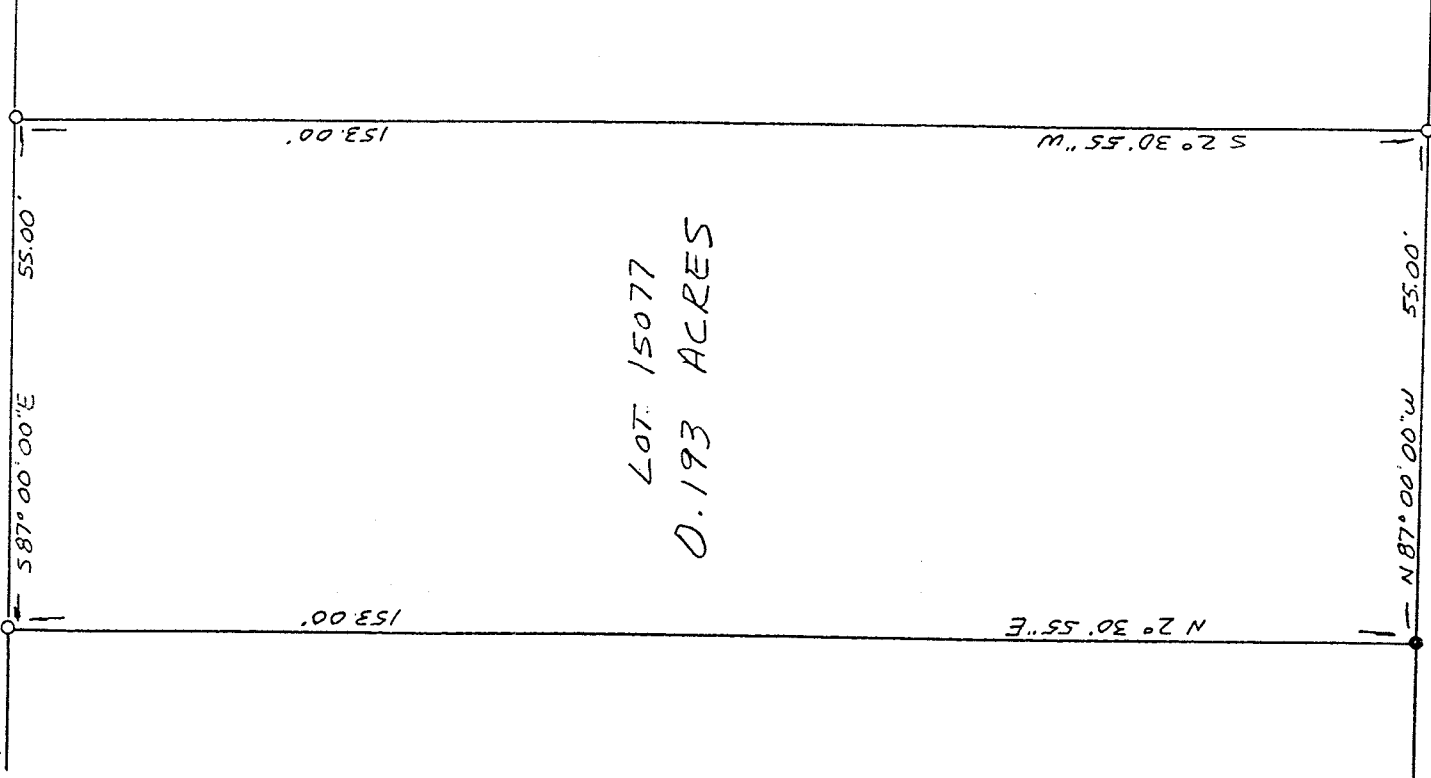

LOT 15076

LOT 15077
0.193 ACRES

LOT 15078

NEW SURVEY
OF EXISTING PARCEL
TAX MAP APPROVED
INITIAL *[Signature]* DATE 10-19-97

LEGEND

- IRON PIPE FOUND
- 1/2" X 30" IRON PIN SET W/
PLASTIC CAP STAMPED
"VANCE 6553"



I hereby certify that the foregoing drawing was prepared from an actual survey of the premises.

Samuel W. Vance
Registered Surveyor No. 6553

VANCE SURVEYING

LANC /EYOR
28 Clinton Road, Mount Vernon, Ohio 43050

DESCRIPTION - 0.193 ACRE TRACT

Being all of Lot 15077 the City of Mansfield, Richland County, State of Ohio and being of Record in Plat Book 20 Pages 25-27 and being that land of record in Official Records Volume 467, Page 611 in the Richland County Recorder's Office and being more particularly described as follows;

Beginning at an iron pipe found on the north line of King Street (50 feet wide) at the southwest corner of Lot 15077, being the southeast corner of Lot 15076;

thence from the place of beginning North 02 degrees 30 minutes 55 seconds East along the west line Lot 15077, the east line of Lot 15076, a distance of 153.00 feet to a 1/2 inch iron pin set on the south line of an Alley (11.75 feet wide);

thence South 87 degrees 00 minutes 00 seconds East along the north line of Lot 15077, the south line of said Alley, a distance of 55.00 feet to a 1/2 inch iron pin set;

thence South 02 degrees 30 minutes 55 seconds West along the west line of Lot 15077, the east line of Lot 15078, a distance of 153.00 feet to a 1/2 inch iron pin set on the north line of King Street;

thence North 87 degrees 00 minutes 00 seconds West along the north line of King Street, the south line of Lot 15077, a distance of 55.00 feet to the place of beginning - containing 0.193 acres, more or less.

Subject to all legal right-of-way of previous record.

The above description was prepared from a survey made by me, Samuel W. Vance, Registered Surveyor No. 6553 in September, 1997. Bearing basis assumed. All pins set are 1/2 inch by 30 inch iron pins with plastic caps stamped Vance 6553.

NEW SURVEY
OF EXISTING PARCEL
TAX MAP APPROVED
10-1-97
DATE

I.320