

SURVEY PLAT

FOR
MANSFIELD HOMES I LIMITED PARTNERSHIP
 SITUATED IN THE CITY OF MANSFIELD,
 COUNTY OF RICHLAND AND STATE OF OHIO
 BEING PART OF LOT 4069

H-318

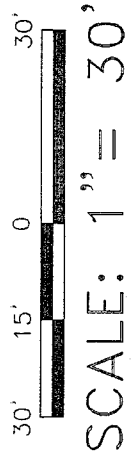

ARCH ST. (40')

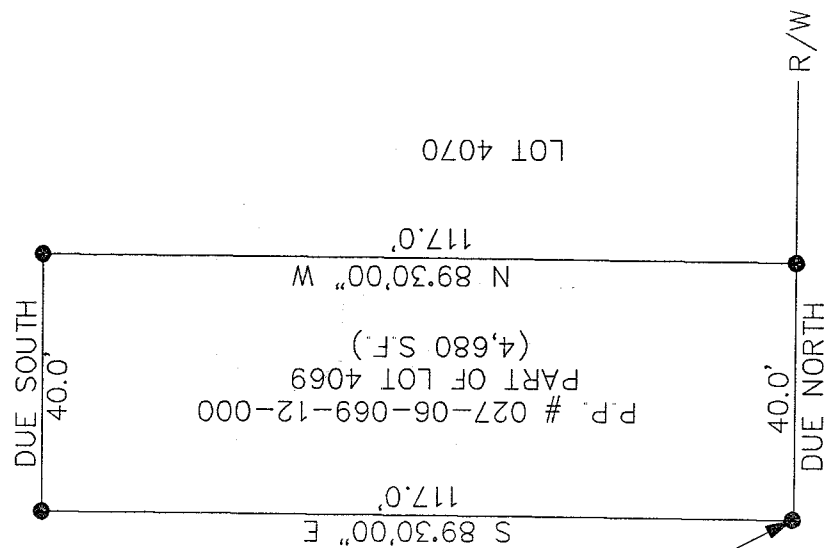

NEW SURVEY
 OF EXISTING PARCEL
 TAX MAP APPROVED
 DATE 9/25/97

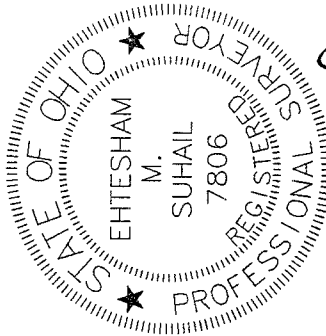

Ehtesham M. Suhail

EHTESHAM M. SUHAIL

- BEARING BASIS ASSUMED.
- 5/8" IRON PIN CAPPED
 SUHAIL 7806 SET

⊕ HEDGES ST. (60')
 DUE NORTH

DRAWN BY:	NH	DATE:	SEPT. 25, 1997
CHECKED BY:	EMS	DRAWING NO.:	PLAT20
JOB NO.:	97104	SHEET	2 OF 2

Suhail & Suhail, Inc.
 Consulting Engineers & Surveyors
 25151 Brookpark Road, Suite 1116
 North Olmsted, Ohio 44070-3418
 (216) 734-1986 Fax: (216) 734-2940



LEGAL DESCRIPTION

PART OF LOT 4069
CITY OF MANSFIELD, OHIO

Situated in the City of Mansfield, County of Richland, State of Ohio and being part of Lot # 4069 of the consecutively numbered lots in said City, more particularly described as follows:

Beginning for the same at an iron pin set marking the northwest corner of said lot;

Thence, South 89 degrees 30 minutes 00 seconds East with the north line of said lot, a distance of 117.00 feet to an iron pin set;

Thence, due south a distance of 40.00 feet to an iron pin set on the south line of said lot;

Thence, North 89 degrees 30 minutes 00 seconds West with the south line of said lot, a total distance of 117.00 feet to an iron pin set;

Thence, due north along the west line of said lot, a distance of 40.00 feet to the place of beginning, containing 4,680 square feet, according to a survey by Ehtesham M. Suhail, Professional Surveyor # 7806 on September 25, 1997.

Iron pins set are 5/8" rods with caps stamped "SUHAIL 7806".

Bearings are based on an assumed meridian and are intended to be used for angular determination only.

NEW SURVEY
OF EXISTING PARCEL
TAX MAP APPROVED
DATE 9-20-97

INITIAL DATE



25151 Brookpark Road, Suite 1116
North Olmsted, OH 44070-3418

(216) 734-1986
Fax: (216) 734-2940

H-318