

H-317

H-317

# SURVEY PLAT

FOR

**MANSFIELD HOMES I LIMITED PARTNERSHIP**  
SITUATED IN THE CITY OF MANSFIELD,  
COUNTY OF RICHLAND AND STATE OF OHIO  
BEING LOT 1253

MARSHALL AVE. (20')

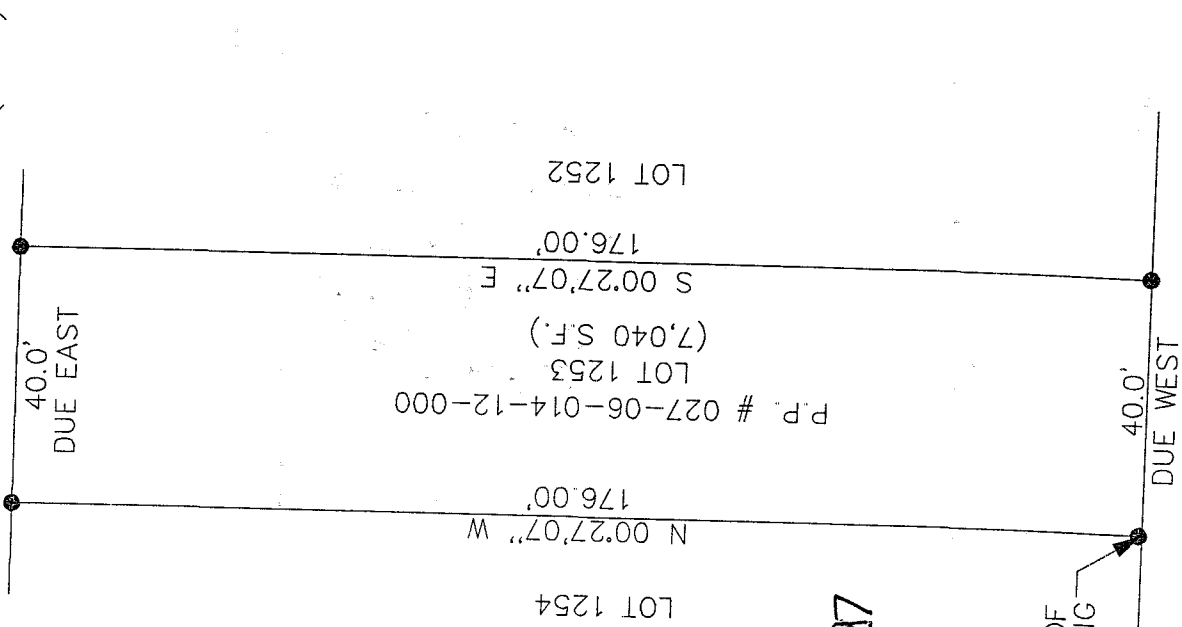

SCALE: 1" = 30'

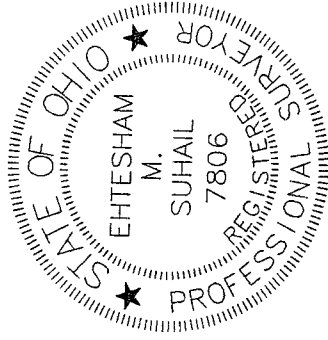
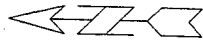

NEW SURVEY  
OF EXISTING PARCEL  
TAX MAP APPROVED  
DATE 9-30-97

INITIAL *[Signature]*

EHTESHAM M. SUHAIL

BEARING BASIS ASSUMED.

- 5/8" IRON PIN CAPPED  
SUHAIL 7806 SET

PLACE OF BEGINNING

R/W

E. FIRST ST. (60')

DUE EAST

DUE WEST

|                 |                      |
|-----------------|----------------------|
| DRAWN BY: NH    | DATE: SEPT 16, 1997  |
| CHECKED BY: EMS | DRAWING NO.: PLATE 1 |
| JOB NO.: 97104  | SHEET 2 OF 2         |

**Suhail & Suhail, Inc.**  
Consulting Engineers & Surveyors

25151 Brookpark Road, Suite 1116  
North Olmsted, Ohio 44070-3418  
(216) 734-1986 Fax: (216) 734-2940

## LEGAL DESCRIPTION

LOT 1253  
CITY OF MANSFIELD, OHIO

Situated in the City of Mansfield, County of Richland, State of Ohio and being Lot # 1253 of the consecutively numbered lots in said City, more particularly described as follows:

Beginning for the same at an iron pin set marking the southwest corner of said lot;

Thence, North 00 degrees 27 minutes 07 seconds West with the west line of said lot, a total distance of 176.00 feet to an iron pin set;

Thence, due east along the north line of said lot, a distance of 40.00 feet to an iron pin set on the east line of said lot;

Thence, South 00 degrees 27 minutes 07 seconds East with said east line, a distance of 176.00 feet to an iron pin set at the southeast corner of said lot;

Thence, due west along the south line of said lot, a distance of 40.00 feet to the place of beginning, containing 7,040 square feet, according to a survey by Ehtesham M. Suhail, Professional Surveyor # 7806 on September 16, 1997.

Iron pins set are 5/8" rods with caps stamped "SUHAIL 7806".

Bearings are based on an assumed meridian and are intended to be used for angular determination only.

NEW SURVEY  
OF EXISTING PARCEL  
TAX MAP APPROVED  
DATE 9-30-97  
INITIAL

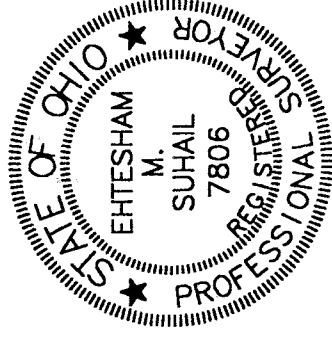

25151 Brookpark Road, Suite 1116  
North Olmsted, OH 44070-3418

(216) 734-1986  
Fax: (216) 734-2940

H-317