

# SURVEY PLAT

FOR

## MANSFIELD HOMES I LIMITED PARTNERSHIP

SITUATED IN THE CITY OF MANSFIELD,  
COUNTY OF RICHLAND AND STATE OF OHIO  
BEING PART OF LOT 1268

STREET ADDRESS: 118 S. FOSTER ST.

ALLEY



SCALE: 1" = 30'

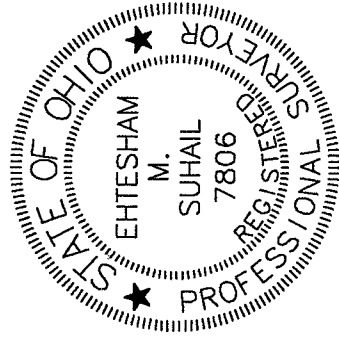

NEW SURVEY  
OF EXISTING PARCEL  
TAX MAP APPROVED  
DATE 5-9-99

EHTESHAM M. SUHAIL

BEARING BASIS ASSUMED.

- 5/8" IRON PIN CAPPED  
SUHAIL 7806 SET

⊗ P.K. NAIL SET

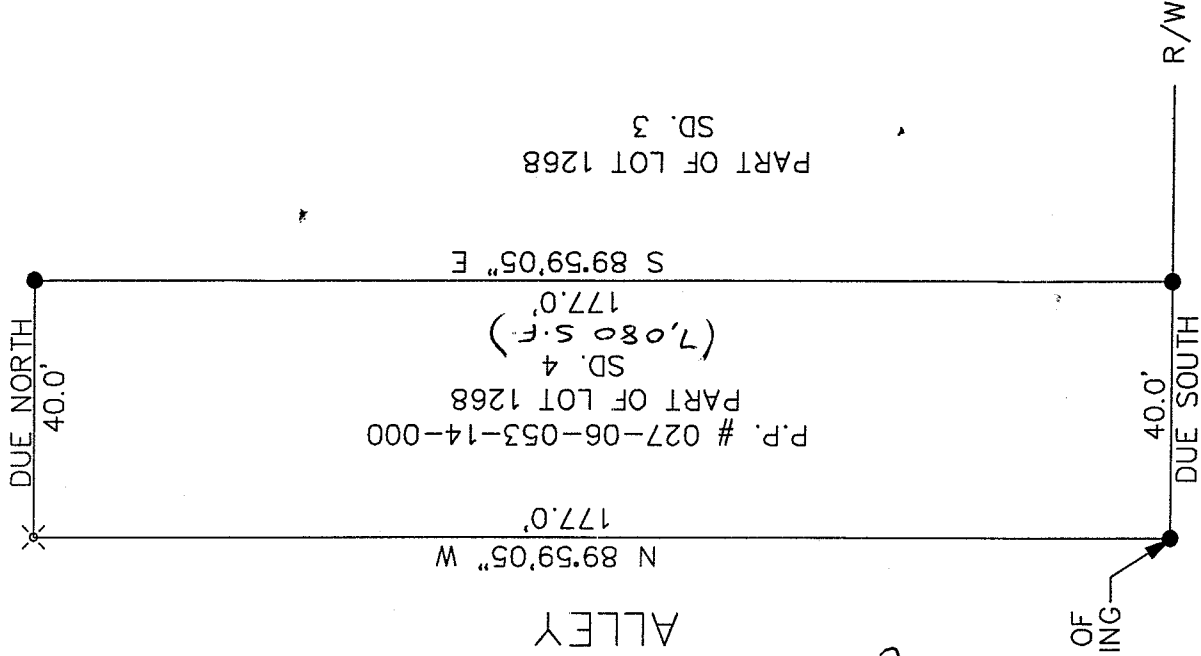

⊕ S. FOSTER ST. (44')  
DUE NORTH

DRAWN BY:	NH	DATE:	SEPT. 16, 1997
CHECKED BY:	EMS	DRAWING NO.:	PLAT41
JOB NO.:	97104	SHEET	2 OF 2

**Suhail & Suhail, Inc.**  
Consulting Engineers & Surveyors

25151 Brookpark Road, Suite 1116  
North Olmsted, Ohio 44070-3418  
(216) 734-1986 Fax: (216) 734-2940

I-315

I-315

LEGAL DESCRIPTION

PART OF LOT 1268  
CITY OF MANSFIELD, OHIO

Situated in the City of Mansfield, County of Richland, State of Ohio and being part of Lot # 1268 of the consecutively numbered lots in said City, more particularly described as follows:

Beginning for the same at an iron pin set marking the southeast corner of said lot;

Thence, North  $89^{\circ}59'05''$  West with the south line of said lot, a total distance of 177.00 feet to a P.K. Nail set;

Thence, due north along the west line of said lot, a distance of 40.00 feet to an iron pin set on the north line of said lot;

Thence, South  $89^{\circ}59'05''$  East with said north line, a distance of 177.00 feet to an iron pin set at the northeast corner of said lot;

Thence, due south along the east line of said lot, a distance of 40.00 feet to the place of beginning, containing 7,080 square feet, according to a survey by Ehtesham M. Suhail, Professional Surveyor # 7806 on September 22, 1997.

Iron pins set are 5/8" rods with caps stamped "SUHAIL 7806".

Bearings are based on an assumed meridian and are intended to be used for angular determination only.