

H-314

H-314

SURVEY PLAT

FOR
MANSFIELD HOMES I LIMITED PARTNERSHIP
SITUATED IN THE CITY OF MANSFIELD,
COUNTY OF RICHLAND AND STATE OF OHIO
BEING PART OF LOT 3009



SCALE: 1" = 30'



EHTESHAM M. SUHAIL

BEARING BASIS ASSUMED.

- 5/8" IRON PIN CAPPED
SUHAIL 7806 SET

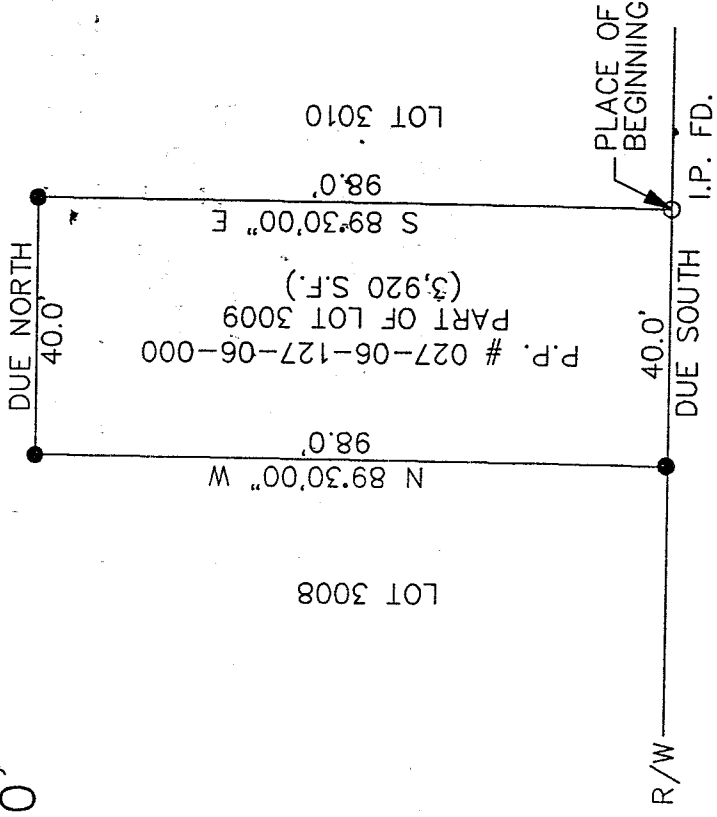

HEDGES ST. (60')
DUE NORTH

NEW SURVEY
OF EXISTING PARCEL
TAX MAP APPROVED
DATE 9.30.97
INITIAL JS

DRAWN BY: NH	DATE: SEPT. 16, 1997	Suhail & Suhail, Inc. Consulting Engineers & Surveyors	
CHECKED BY: EMS	DRAWING NO.: PLAT18	25151 Brookpark Road, Suite 1116 North Olmsted, Ohio 44070-3418	
JOB NO.: 97104	SHEET 2 OF 2	(216) 734-1986 Fax: (216) 734-2940	

LEGAL DESCRIPTION

LOT 3009

CITY OF MANSFIELD, OHIO

Situated in the City of Mansfield, County of Richland, State of Ohio and being Lot # 3009 of the consecutively numbered lots in said City, more particularly described as follows:

Beginning for the same at an iron pin found at the northeast corner of said lot;

Thence, due south along the east line of said lot, a distance of 40.00 feet to an iron pin set on the south line of said lot;

Thence, North 89 degrees 30 minutes 00 seconds West with the south line of said lot, a total distance of 98.00 feet to an iron pin set;

Thence, due north a distance of 40.00 feet to an iron pin set at the north line of said lot;

Thence, South 89 degrees 30 minutes 00 seconds East with said north line, a distance of 98.00 feet to the place of beginning and containing 3,920 square feet, according to a survey by Ehtesham M. Suhail, Professional Surveyor # 7806 on September 22, 1997.

Iron pins set are 5/8" rods with caps stamped "SUHAIL 7806".

Bearings are based on an assumed meridian and are intended to be used for angular determination only.

NEW SURVEY
OF EXISTING PARCEL
TAX MAP APPROVED
INITIAL ES DATE 9/30/97

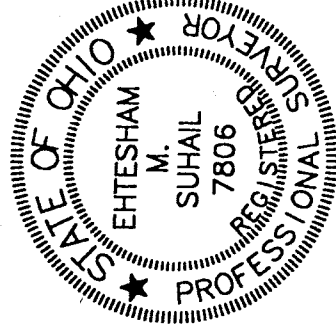

A handwritten signature in black ink, appearing to read "Ehtesham M. Suhail".

25151 Brookpark Road, Suite 1116
North Olmsted, OH 44070-3418

(216) 734-1986

Fax: (216) 734-2940

H-314