

SURVEY PLAT

FOR

MANSFIELD HOMES I LIMITED PARTNERSHIP
 SITUATED IN THE CITY OF MANSFIELD,
 COUNTY OF RICHLAND AND STATE OF OHIO
 LOT 1865 & PART OF LOT 1866

I-312



SCALE: 1" = 30'



Ehtesham M. Suhail

EHTESHAM M. SUHAIL

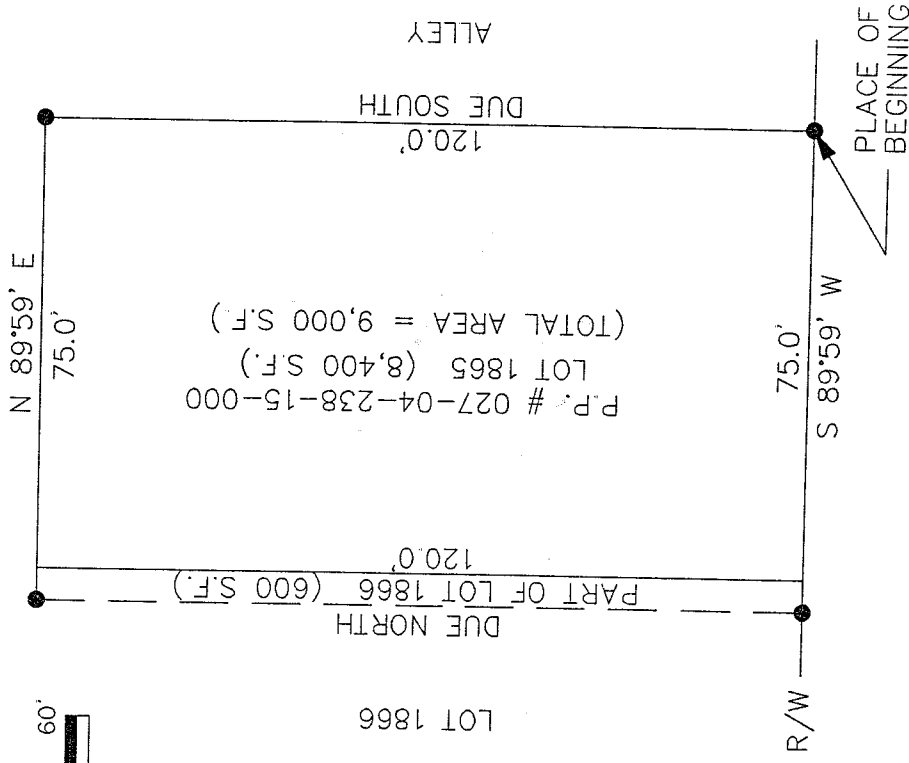

ORCHARD ST. (60')

BEARING BASIS ASSUMED

- 5/8" IRON PIN CAPPED
 SUHAIL 7806 SET

NEW SURVEY
 OF EXISTING PARCEL
 TAX MAP APPROVED
[Signature] 9/23/97
 INITIAL DATE

DRAWN BY: NH	DATE: SEPT 23, 1997
CHECKED BY: EMS	DRAWING NO.: PLAT35
JOB NO.: 97104	SHEET 2 OF 2

Suhail & Suhail, Inc.
 Consulting Engineers & Surveyors
 25151 Brookpark Road, Suite 1116
 North Olmsted, Ohio 44070-3418
 (216) 734-1986 Fax: (216) 734-2940

LEGAL DESCRIPTION

LOT 1865 & PART OF LOT 1866
CITY OF MANSFIELD, OHIO

Situated in the City of Mansfield, County of Richland, State of Ohio and being Lot # 1865 and part of Lot # 1866 of the consecutively numbered lots in said City, more particularly described as follows:

Beginning for the same at an iron pin set marking the northwest corner of said Lot # 1865;

Thence, due South with the west line of said lot, a total distance of 120.00 feet to an iron pin set;

Thence, North 89 degrees 59 minutes 00 seconds East along the south line of said lot and its easterly prolongation thereof, a distance of 75.00 feet to an iron pin set;

Thence, due North a distance of 120.00 feet to an iron pin set in the north line of Lot # 1866;

Thence, South 89 degrees 59 minutes 00 seconds West along the south line of said lot and its westerly prolongation thereof, a distance of 75.00 feet to the place of beginning, containing 9,000 square feet, according to a survey by Ehtesham M. Suhail, Professional Surveyor # 7806 on September 23, 1997.

Iron pins set are 5/8" rods with caps stamped "SUHAIL 7806".

Bearings are based on an assumed meridian and are intended to be used for angular determination only.

NEW SURVEY
OF EXISTING PARCEL
TAX MAP APPROVED
DATE 9/30/97
INITIAL

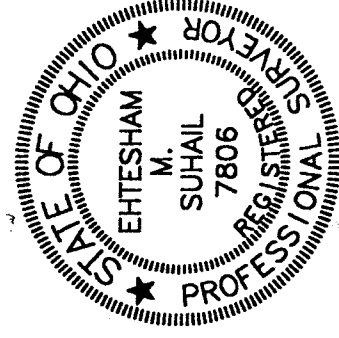

A handwritten signature in black ink, appearing to read "Ehtesham M. Suhail".

25151 Brookpark Road, Suite 1116
North Olmsted, OH 44070-3418

(216) 734-1986
Fax: (216) 734-2940

I-312