

PROPERTY SURVEY

PART OF LOT NUMBERS 669 AND 670
VILLAGE OF ONTARIO
RICHLAND COUNTY, OHIO
FOR: T. & S. VOELP

DEED REFERENCE: VOL. 149 PG. 909
PLAT REFERENCE: VOL. 20 PG. 84

PARK AVE. WEST

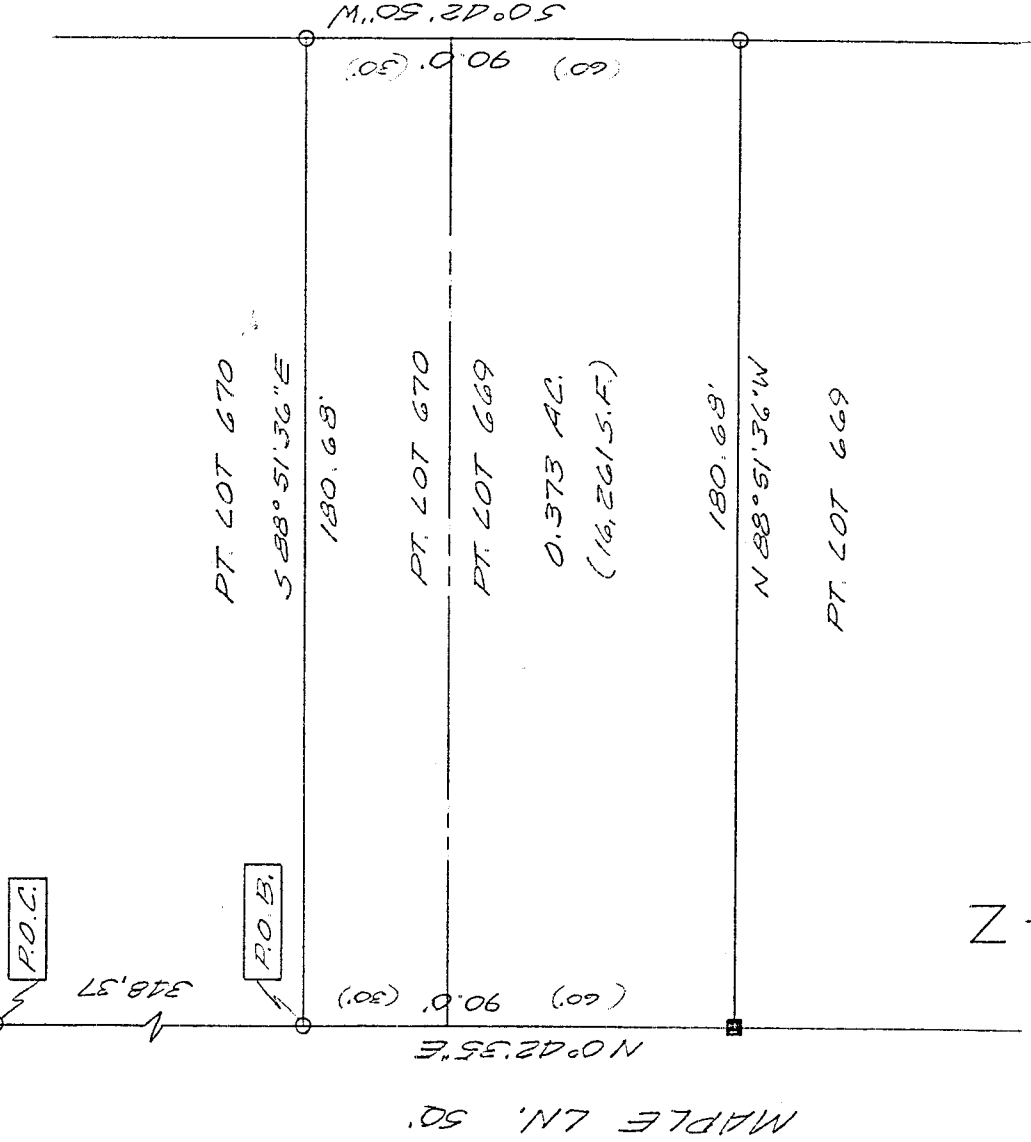

☐ R.R. SPIKE SET
○ IRON PIN FOUND

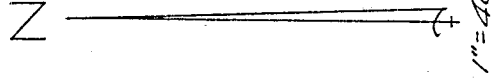

Bearings are from an assumed meridian and for the purpose of angular measurement only.

0	20	40	60	80
---	----	----	----	----

NEW SURVEY OF EXISTING PARCEL TAX MAP APPROVED

INITIAL: *JW* DATE: 9/23/97

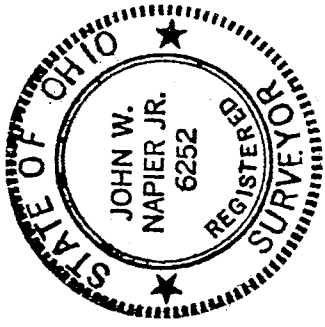

JW 9/23/97

JOHN W. NAPIER, JR.
SURVEYOR NO. 6252

I-306

DESCRIPTION-----VOELP

Being a Part of Lot Number 669 and Lot Number 670 of the consecutively numbered lots of the Village of Ontario, Richland County, Ohio and more particularly described as follows:

Commencing at an iron pin found at the intersection of the East line of Maple Lane and the South line of Park Avenue West, also being the northwest corner of Lot 671; thence S 0°42'35" W, 348.37 feet, along the east line of Maple Lane, also being the west line of Lots 671 and 670, to an iron pin found and being the true place of beginning;

thence S 88° 51'36" E, 180.68 feet, to an iron pin found on the East line of Lot Number 670;

thence S 0°42'50" W, 90.0 feet, along the East line of Lot Numbers 670 and 669 to an iron pin found;

thence N 88° 51'36" W , 180.68 feet, to a railroad spike set on the West line of Lot Number 669, said point also being on the east line of Maple Lane;

thence N 0°42'35" E, 90.0 feet along the West line of Lot Numbers 669 and 670, also being the east line of Maple Lane, to the place of beginning and containing 0.373 acres of land, more or less, and subject to all legal highways and easements of record. All in accordance with a survey and plat prepared by:



John W. Napier Jr.

Registered Surveyor No. 6252

NEW SURVEY
OF EXISTING PARCEL
TAX MAP APPROVED
 INITIAL
9-29-97 DATE

I-306