

I-293

PLAT OF BOUNDARY SURVEY

P. S. McCONACHIE

PART OF THE SOUTHWEST QUARTER OF SECTION 15,  
TOWNSHIP 19, RANGE 18,  
JEFFERSON TOWNSHIP, RICHLAND COUNTY, OHIO

BELLEVILLE - ANKNEYTOWN RD. (C.H. 116)

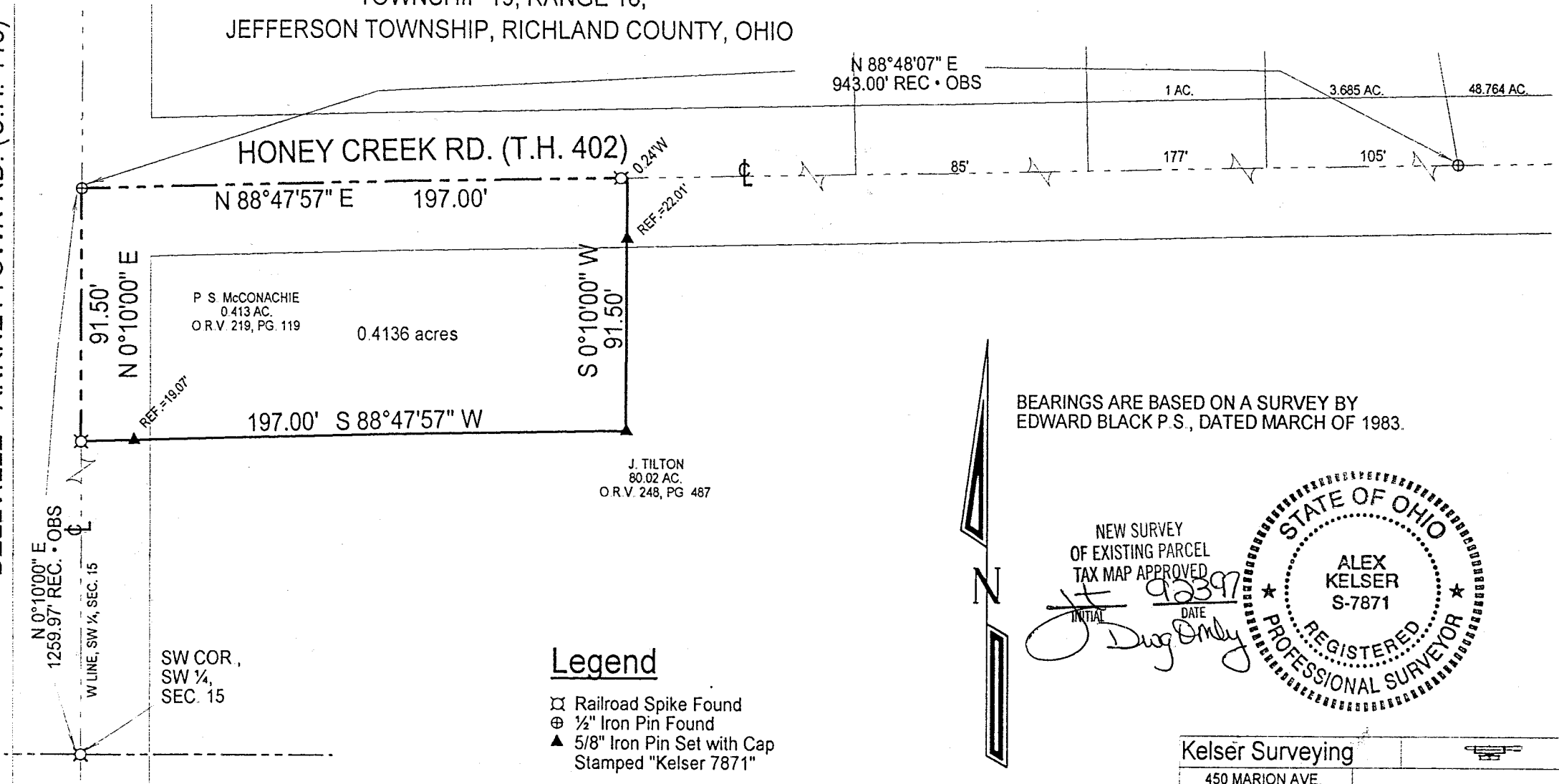

BEARINGS ARE BASED ON A SURVEY BY  
EDWARD BLACK P.S., DATED MARCH OF 1983.

Legend

- ⊠ Railroad Spike Found
- ⊕ 1/2" Iron Pin Found
- ▲ 5/8" Iron Pin Set with Cap Stamped "Kelser 7871"



SCALE 1"=50'

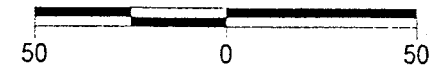

NEW SURVEY  
OF EXISTING PARCEL  
TAX MAP APPROVED

INITIAL *JK* DATE 9/23/97

*Dugg Only*

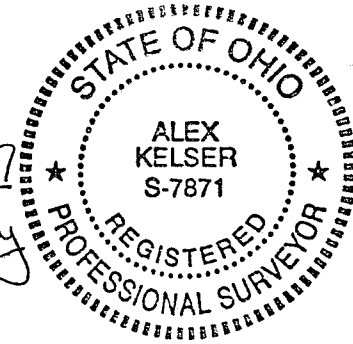

Kelser Surveying  
450 MARION AVE.  
MANSFIELD, OHIO 44903  
419-522-7242

*Alex K*  
Alex Kelser

RLS #7871

DATE:	9/19/97
JOB NO:	S26297ZP