

PLAT OF BOUNDARY SURVEY

DELL SIMS, Jr.

PART OF OUTLOT 174, PLAT VOL. 2-3, PG. 18 & PLAT VOL. 6, PG. 3

CITY OF MANSFIELD, RICHLAND COUNTY, OHIO

H-292

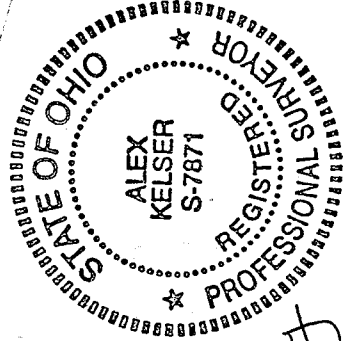
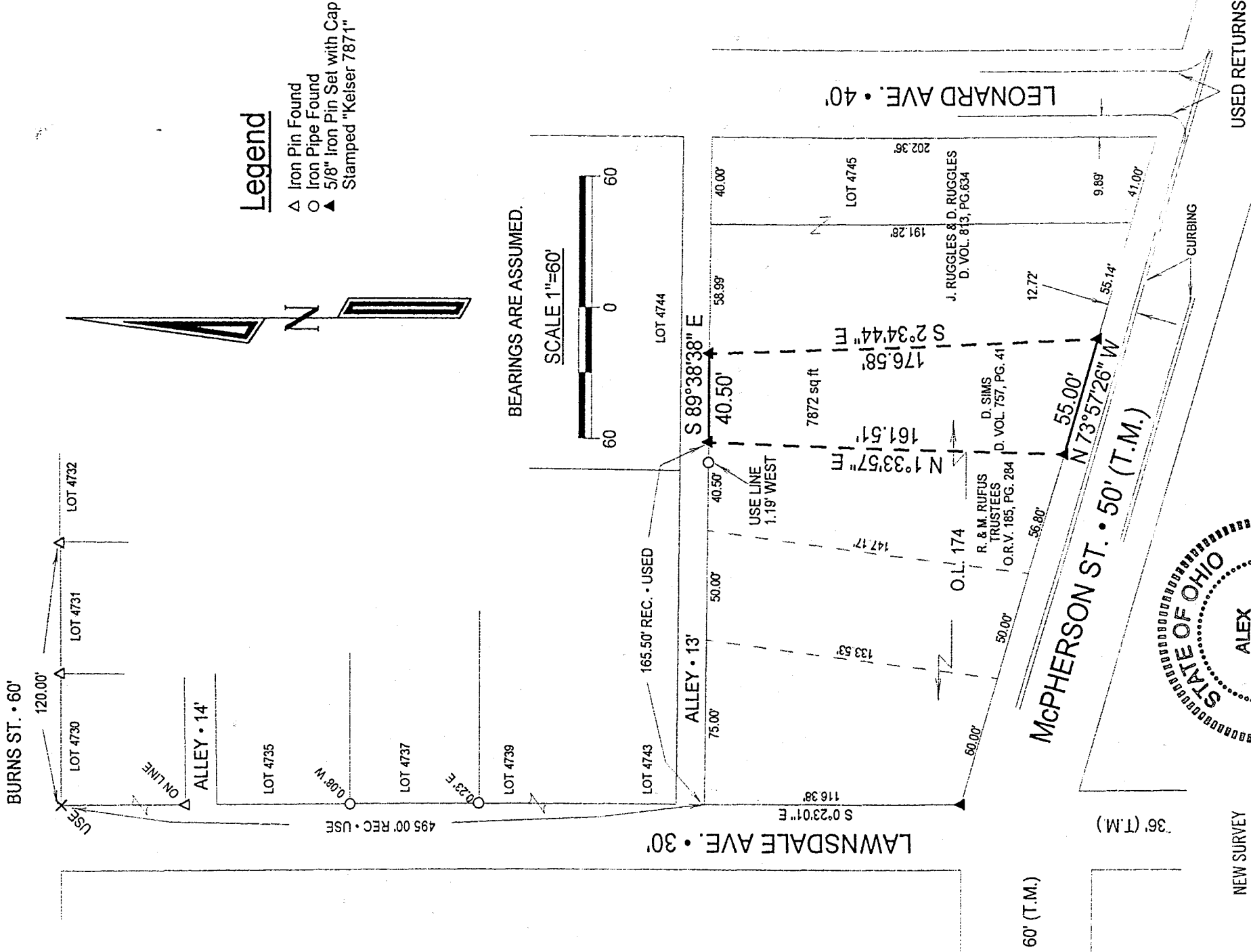

NEW SURVEY
 OF EXISTING PARCEL
 TAX MAP APPROVED
 DATE 9/23/97
 APPROVAL [Signature] Doug Only

Keiser Surveying
 450 MARION AVE
 MANSFIELD, OHIO 44903
 419-522-7242

DATE:	9-10-97
JOB NO.:	S24597P

Alex Keiser
 RLS #7871