

SURVEY FOR  
ADAM MILLER

I-287

RANGE 18, TOWNSHIP 20, N.W. QUARTER OF SECTION 12,  
WASHINGTON TOWNSHIP, RICHLAND COUNTY, OHIO

Scale 1" = 40' Date 9-12-97 P.B. P. O.R. 303 P. 870 Drawn By SRY

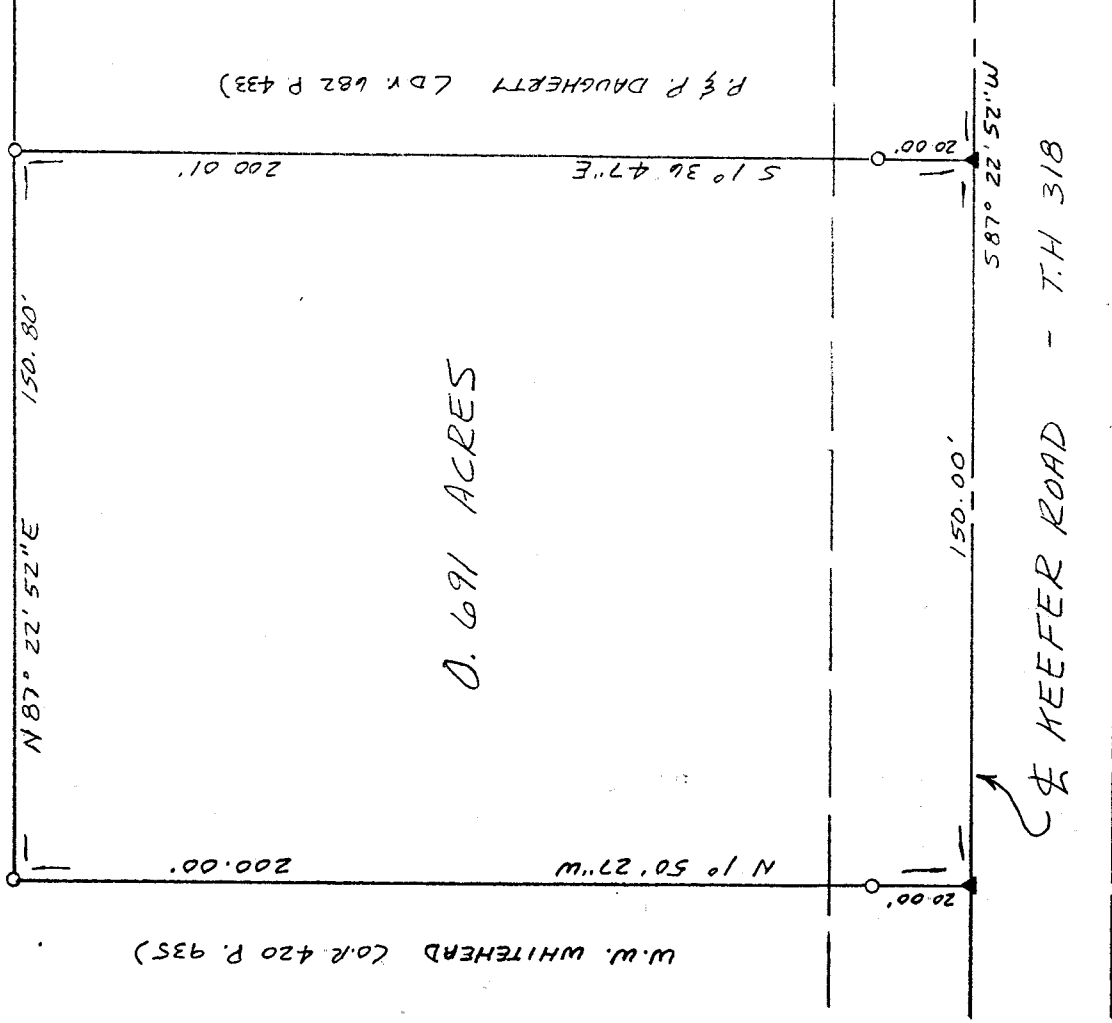
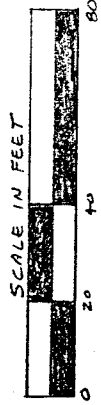

LEGEND

- ▲ P.N. NAIL SET
- 1/2" X 30" IRON PIN SET W/  
PLASTIC CAP STAMPED  
"VANCE 6553"

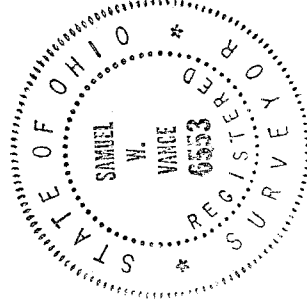

NEW SURVEY  
OF EXISTING PARCEL  
TAX MAP APPROVED  
S.W. INITIAL DATE  
9-19-97

I hereby certify that the foregoing drawing was  
prepared from an actual survey of the premises.

*Samuel W. Vance*  
Registered Surveyor No. 6553

VANCE SURVEYING

LAND SURVEYOR

28 Clinton Road, Mount Vernon, Ohio 43050

H-287

DESCRIPTION - 0.691 ACRE TRACT

Being situated in the northwest quarter of Section twelve (12), Township twenty (20), Range eighteen (18), Washington Township, Richland County, State of Ohio and being that land of record in Official Records Volume 303, Page 870 in the Richland County Recorder's Office and being more particularly described as follows;

Beginning for reference at a pk nail set at the intersection of the centerline of Keefer Road (Township Highway 318) with the east line of the northwest quarter of Section 12; thence South 87 degrees 22 minutes 52 seconds West along the centerline of Keefer Road a distance of 530.03 feet to a pk nail set and being the true place of beginning;

thence from the true place of beginning South 87 degrees 22 minutes 52 seconds West along the centerline of Keefer Road a distance of 150.00 feet to a pk nail set;

thence North 01 degrees 50 minutes 27 seconds West along a easterly boundary of W.W. Whitehead (O.R. 420 P. 935) a distance of 200.00 feet (passing over a 1/2 inch iron pin set at 20.00 feet) to a 1/2 inch iron pin set;

thence North 87 degrees 22 minutes 52 seconds East along a southerly boundary of said Whitehead a distance of 150.80 feet to a 1/2 inch iron pin set;

thence South 01 degrees 36 minutes 47 seconds East along the easterly boundary of P. & P. Daughtery (D.V. 682 P. 433) a distance of 200.01 feet (passing over a 1/2 inch iron pin set at 180.01 feet) to the place of beginning- containing 0.691 acres, more or less.

Subject to all legal right-of-way of previous record.

The above description was prepared from a survey made by me, Samuel W. Vance, Registered Surveyor No. 6553 in September, 1997. Bearing Basis assumed. All pins set are 1/2 inch by 30 inch iron pins with plastic cap stamped "Vance 6553".

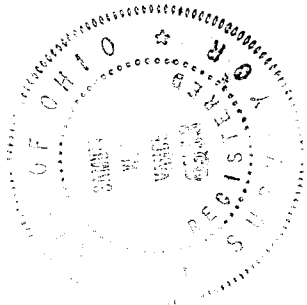

NEW SURVEY  
OF EXISTING PARCEL  
TAX MAP APPROVED  
DATE 9-19-97  
INITIAL