

PLAT OF SURVEY FOR RICHARD W. BALLIETT

SECTION ~ LOT # PT. 1959 VOL. 3 PG. 3
 TOWNSHIP ~ MANSEFIELD CITY / VILLAGE ~
 RANGE ~ ~ TOWNSHIP ~
 QUARTER ~ RICHLAND COUNTY, OHIO

LEGEND:

- ▲ - P.K. NAIL FOUND
- △ - P.K. NAIL SET
- - RAILROAD SPIKE FOUND
- - RAILROAD SPIKE SET
- - FENCE POST FOUND
- - IRON PIN FOUND
- - IRON PIN SET - CAPPEE BLUNK 6320 "

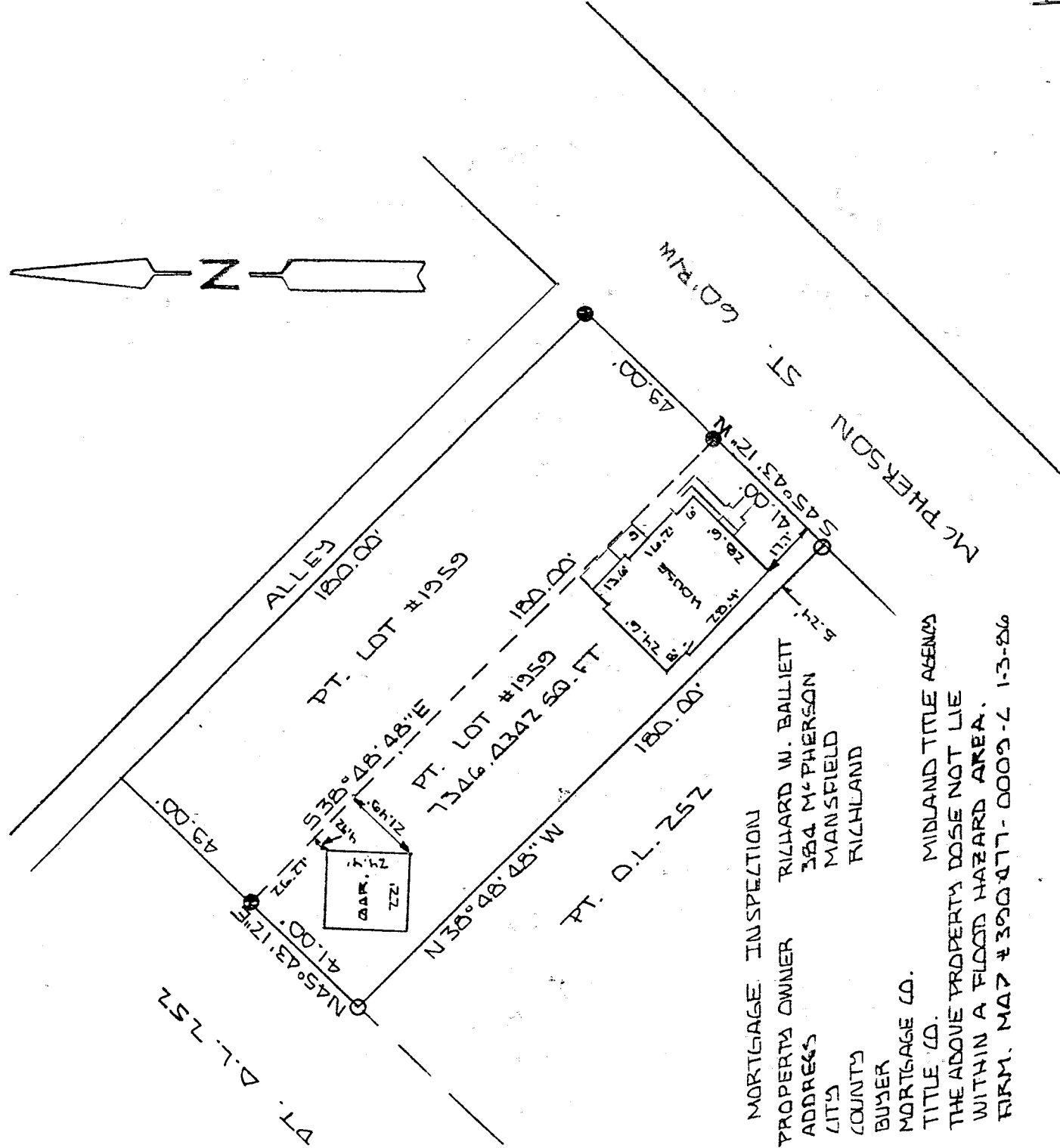

MORTGAGE INSPECTION
 PROPERTY OWNER RICHARD W. BALLIETT
 ADDRESS 384 McPHERSON
 CITY MANSEFIELD
 COUNTY RICHLAND
 BUYER
 MORTGAGE CO. MIDLAND TITLE AGENCYS
 TITLE CO. THE ABOVE PROPERTY DOSE NOT LIE
 WITHIN A FLOOD HAZARD AREA.
 FIRM. MAP # 390477-0009-2 1-3-86

NEW SURVEY
 OF EXISTING PARCEL
 TAX MAP APPROVED
 INITIAL [Signature] DATE 8-18-97

H 283

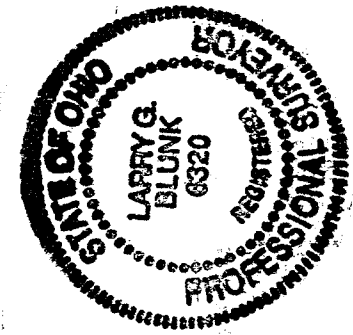
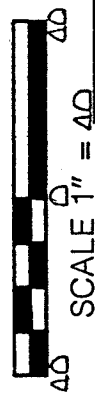

BASIS OF BEARINGS: BEARINGS SHOWN HEREON ARE TO AN ASSUMED
 AZIMUTH; ARE USED TO DENOTE ANGLES ONLY.
 I HEREBY CERTIFY THAT THE ABOVE PLAT AND THE
 FIELD SURVEY IT REPRESENTS ARE TRUE TO THE
 BEST OF MY KNOWLEDGE

[Signature]
 LARRY G. BLUNK
 PROFESSIONAL SURVEYOR # 6320
 DATE SEPT. 15, 1997

H-283

DESCRIPTION
FOR
RICHARD W. BALLIETT

Located in the City of Mansfield, County of Richland, State of Ohio and being a part of Lot Number 1959 and more particularly described as follows:

Beginning at an iron pin set in the Southwest Corner of Lot Number 1959.

Thence N 38 degrees 48' 48" W a distance of 180.00 feet to an iron pin set.

Thence N 45 degrees 43' 12" E a distance of 41.00 feet to an iron pin found.

Thence S 38 degrees 48' 48" E a distance of 180.00 feet to an iron pin found.

Thence S 45 degrees 43' 12" W a distance of 41.00 feet to the place of beginning and containing 7346.4342 square feet but subject to all legal highways also all easements of record.

Basis of Bearings: Bearings shown hereon are to an assumed azimuth and are used to denote angles only.

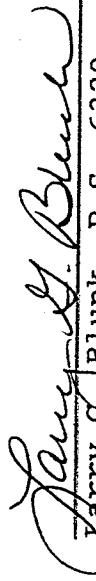
Larry G. Blunk, P.S. 6320
September 15, 1997

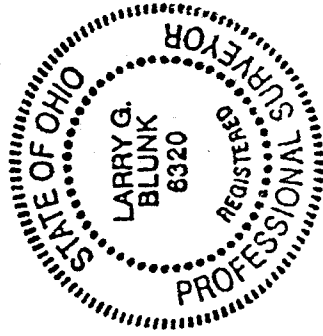

NEW SURVEY
OF EXISTING PARCEL
TAX MAP APPROVED
 INITIAL
DATE 8-15-97