

SURVEY OF BROWN PROPERTY

41.00 AC. R. & C. GROVE 643/452

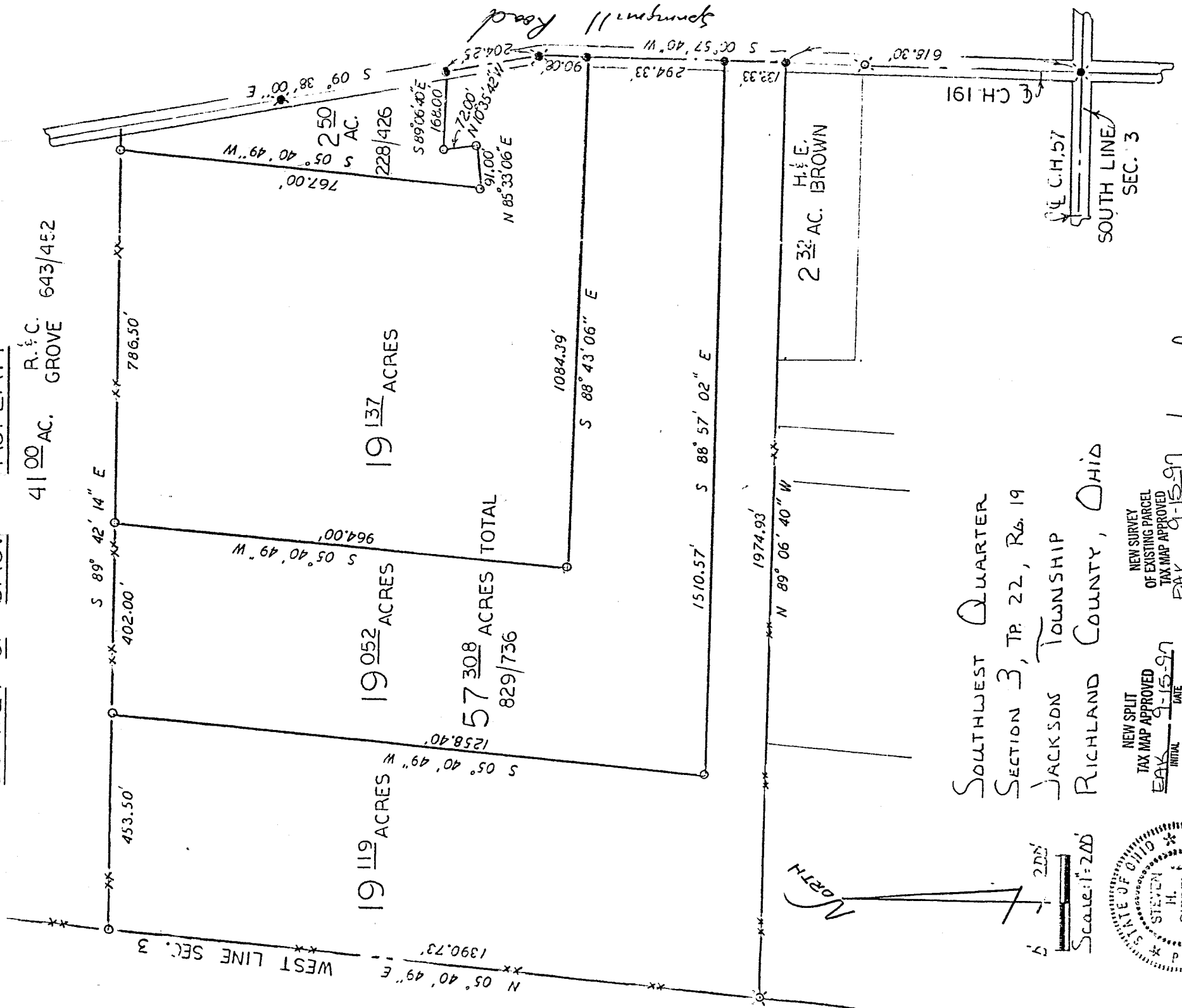

SOUTHWEST QUARTER
 SECTION 3, TP. 22, R. 19
 JACKSON TOWNSHIP
 RICHLAND COUNTY, OHIO

NEW SPLIT
 TAX MAP APPROVED
 EAK INITIAL 9-15-97 DATE

NEW SURVEY
 OF EXISTING PARCEL
 TAX MAP APPROVED
 BAK INITIAL 9-15-97 DATE

Legend:

- - 5/8" rebar w/cap stamped "P57016" set
- ⊗ - Existing Iron Pipe
- - Railroad Spike set
- ✱ - Existing Railroad Spike



STEVEN H. RIEDEL
 OHIO Reg. SURVEYOR 7016
 APRIL 2, 1987

Approved 8-18-97
 [Signature] A. [Signature]
 Zoning Inspector

Approved by [Signature]
 [Signature] 9/29/97

I-27

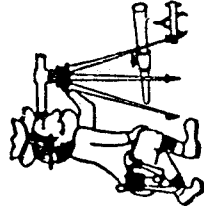

Steven H. Riedel
Professional Surveying

Phone (419) 683-1951

April 2, 1987

Brown Property (19.052 acres)

P. O. Box 882
Crestline, Ohio 44827

H 229

Situated in the Township of Jackson, County of Richland, State of Ohio, and being part of the Southwest quarter of Section 3, Tp. 22, Rg. 19, and being more fully described as follows:

Commencing at an existing railroad spike being at the intersection of the centerline of County Highway 57 (also being the South line of Section 3) and the centerline of County Highway 191;

thence running North 00 deg. 57 min. 40 sec. East along the centerline of County Highway 191 for 750.63 feet to a railroad spike set and the place of beginning;

thence turning and running North 88 deg. 57 min. 02 sec. West for 1510.57 feet to a 5/8 inch rebar set;

thence turning and running North 05 deg. 40 min. 49 sec. East for 1258.40 feet to a 5/8 inch rebar set;

thence turning and running South 89 deg. 42 min. 14 sec. East for 402.00 feet to a 5/8 inch rebar set;

thence turning and running South 05 deg. 40 min. 49 sec. West for 964.00 feet to a 5/8 inch rebar set;

thence turning and running South 88 deg. 43 min. 06 sec. East for 1084.39 feet to a railroad spike set on the centerline of County Highway 191;

thence turning and running South 00 deg. 57 min. 40 sec. West along said centerline for 294.33 feet to the place of beginning.

All 5/8 inch rebar set have a plastic cap stamped "PS 7016".

The above described parcel has a calculated area of 19.052 acres of land according to a survey made on April 2, 1987 by Steven H. Riedel, Ohio registered surveyor 7016.

Prior deed: Volume 829 page 736

NEW SPLIT
TAX MAP APPROVED
DAY INITIAL DATE

DAY 9-15-87

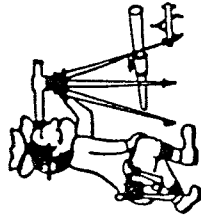

Steven H. Riedel
Professional Surveying

Phone (419) 683-1951

April 2, 1987

P. O. Box 482
Crestline, Ohio 44827

Brown Property (19.137 acres)

Situated in the Township of Jackson, County of Richland, State of Ohio, and being part of the Southwest quarter of Section 3, Tp. 22, Rg. 19, and being more fully described as follows:

Commencing at an existing railroad spike being at the intersection of the centerline of County Highway 57 (also being the South line of Section 3) and the centerline of County Highway 191;

thence running North 00 deg. 57 min. 40 sec. East along the centerline of County Highway 191 for 1044.96 feet to a railroad spike set and the place of beginning;

thence turning and running North 88 deg. 43 min. 06 sec. West for 1084.39 feet to a 5/8 inch rebar set;

thence turning and running North 05 deg. 40 min. 49 sec. East for 964.00 feet to a 5/8 inch rebar set;

thence turning and running South 89 deg. 42 min. 14 sec. East for 786.50 feet to a 5/8 inch rebar set;

thence turning and running South 05 deg. 40 min. 49 sec. West for 767.00 feet to a 5/8 inch rebar set;

thence turning and running North 85 deg. 33 min. 06 sec. East for 91.00 feet to a 5/8 inch rebar set;

thence turning and running North 10 deg. 35 min. 42 sec. West for 72.00 feet to a 5/8 inch rebar set;

thence turning and running South 89 deg. 06 min. 40 sec. East for 168.00 feet to a railroad spike set on the centerline of County Highway 191;

62-11

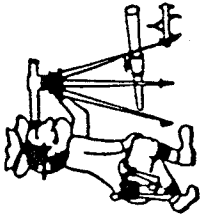

Steven H. Riedel
Professional Surveying

Phone (419) 683-1951

19.137 acres con't.

P. O. Box 882
Crestline, Ohio 44827

thence turning and running South 09 deg. 38 min. 00 sec. East along said centerline for 204.25 feet to an existing railroad spike;

thence turning and running South 00 deg. 57 min. 40 sec. West along the centerline of County Highway 191 for 90.08 feet to the place of beginning.

All 5/8 inch rebar set have a plastic cap stamped "PS 7016".

The above described parcel has a calculated area of 19.137 acres of land according to a survey made on April 2, 1987 by Steven H. Riedel, Ohio registered surveyor 7016.

Prior deed: Volume 829 page 736

NEW SPLIT
TAX MAP APPROVED
EAK INITIAL 9-15-97 DATE

H-23

I-279

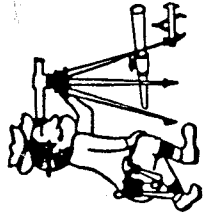

Steven H. Riedel
Professional Surveying

Phone (419) 683-1951

April 2, 1987

P. O. Box #82
Crestline, Ohio 44827

Brown Property (19.119 acres)

Situated in the Township of Jackson, County of Richland, State of Ohio, and being part of the Southwest quarter of Section 3, Tp. 22, Rg. 19, and being more fully described as follows:

Commencing at an existing railroad spike being at the intersection of the centerline of County Highway 57 (also being the South line of Section 3) and the centerline of County Highway 191;

thence running North 00 deg. 57 min. 40 sec. East along the centerline of County Highway 191 for 618.30 feet to a railroad spike set and the place of beginning;

thence turning and running North 89 deg. 06 min. 40 sec. West for 1974.93 feet to an existing iron pipe;

thence turning and running North 05 deg. 40 min. 49 sec. East along the West line of Section 3 for 1390.73 feet to a 5/8 inch rebar set;

thence turning and running South 89 deg. 42 min. 14 sec. East for 453.50 feet to a 5/8 inch rebar set;

thence turning and running South 05 deg. 40 min. 49 sec. West for 1258.40 feet to a 5/8 inch rebar set;

thence turning and running South 88 deg. 57 min. 02 sec. East for 1510.57 feet to a railroad spike set on the centerline of County Highway 191;

thence turning and running South 00 deg. 57 min. 40 sec. West along said centerline for 132.33 feet to the place of beginning.

All 5/8 inch rebar set have a plastic cap stamped "PS 7016".

The above described parcel has a calculated area of 19.119 acres of land according to a survey made on April 2, 1987 by Steven H. Riedel, Ohio registered surveyor 7016.

Prior deed: Volume 829 page 736

NEW SURVEY
OF EXISTING PARCEL
TAX MAP APPROVED
EHR INITIAL 9-15-87 DATE

H. 279