

# PLAT OF SURVEY FOR Joan C. Amon

SECTION 35 LOT # -  
 TOWNSHIP 22 CITY / VILLAGE \_\_\_\_\_  
 RANGE 18 Weller TOWNSHIP \_\_\_\_\_  
 QUARTER S.E. Richland COUNTY, OHIO \_\_\_\_\_

**LEGEND:**

- ▲ - P.K. NAIL FOUND
- △ - P.K. NAIL SET
- - RAILROAD SPIKE FOUND
- - RAILROAD SPIKE SET
- - FENCE POST FOUND
- - IRON PIN FOUND
- - IRON PIN SET - CAPPED
- BLUNK 6320 "

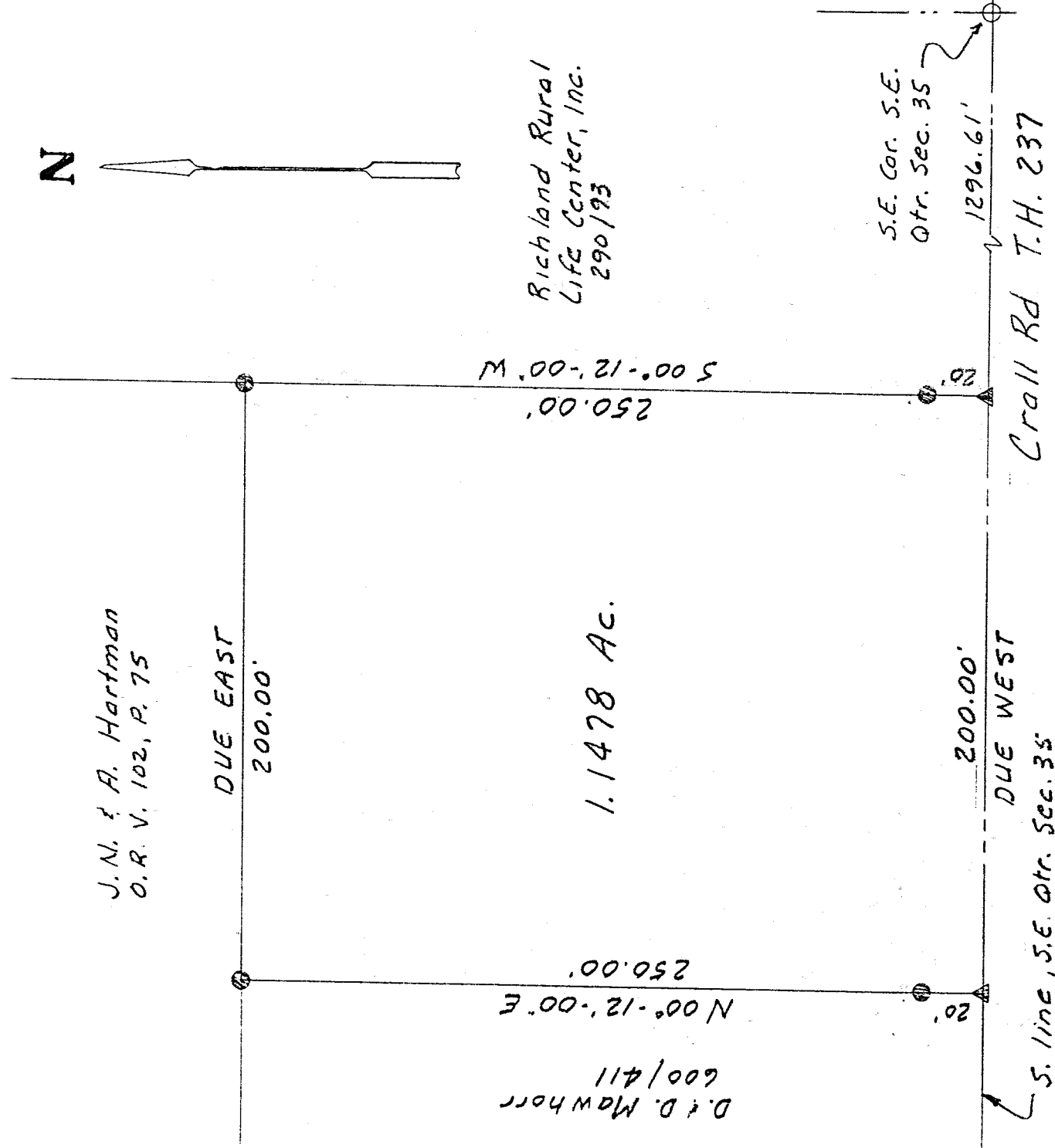

NEW SURVEY OF EXISTING PARCEL TAX MAP APPROVED  
 INITIAL JG DATE 9-15-97

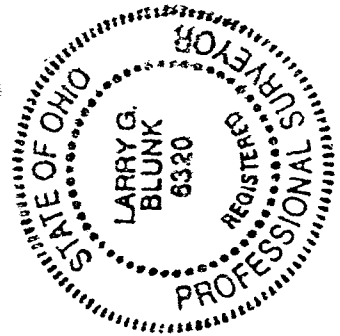
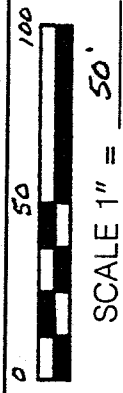

BASIS OF BEARINGS: Survey by J.B. Roberts, 4-59

I HEREBY CERTIFY THAT THE ABOVE PLAT AND THE FIELD SURVEY IT REPRESENTS ARE TRUE TO THE BEST OF MY KNOWLEDGE

Larry G. Blunk  
 LARRY G. BLUNK  
 PROFESSIONAL SURVEYOR # 6320

9-14-97 DATE

H-278

I-275

DESCRIPTION  
FOR  
JOAN C. AMON

Located in the Township of Weller, County of Richland, State of Ohio and being a part of the Southeast Quarter of Section 35, Township 22, Range 18 and more particularly described as follows:

Beginning at an iron pin found in the Southeast Corner of the Southeast Quarter of Section 35.

Thence Due West along the south line of the Southeast Quarter of Section 35, said line also being the centerline of Crall Rd. T.H. 237, a distance of 1296.61 feet to a pk nail set and the True Place of Beginning.

Thence continuing Due West along the south line of the Southeast Quarter of Section 35, said line also being the centerline of Crall Rd. T.H. 237, a distance of 200.00 feet to a pk nail set.

Thence N 00 degrees 12' 00" E passing thru an iron pin set at 20.00 feet a total distance of 250.00 feet to an iron pin set.

Thence Due East a distance of 200.00 feet to an iron pin set.

Thence S 00 degrees 12' 00" W passing thru an iron pin set at 230.00 feet a total distance of 250.00 feet to the True Place of Beginning and containing 1.1478 acres more or less but subject to all legal highways also all easements of record.

Basis of Bearings: Survey by J.B. Roberts, 4-59.

*Larry G. Blunk*  
Larry G. Blunk, P.S. 6320  
September 14, 1997

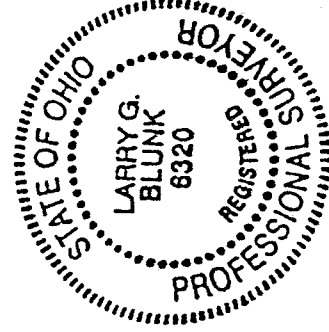

NEW SURVEY  
OF EXISTING PARCEL  
TAX MAP APPROVED  
INITIAL LB DATE 9-15-97