

# PLAT OF SURVEY FOR PETE HAIP

I-266

SECTION 2 LOT # ~  
 TOWNSHIP 19 CITY / VILLAGE ~  
 RANGE 19 TOWNSHIP PERRY  
 QUARTER N/E COUNTY, OHIO TRILAND

- LEGEND:
- ▲ - P.K. NAIL FOUND
  - △ - P.K. NAIL SET
  - - RAILROAD SPIKE FOUND
  - - RAILROAD SPIKE SET
  - - FENCE POST FOUND
  - - IRON PIN FOUND
  - - IRON PIN SET - CAPPEC
  - BLUNK 6320 "

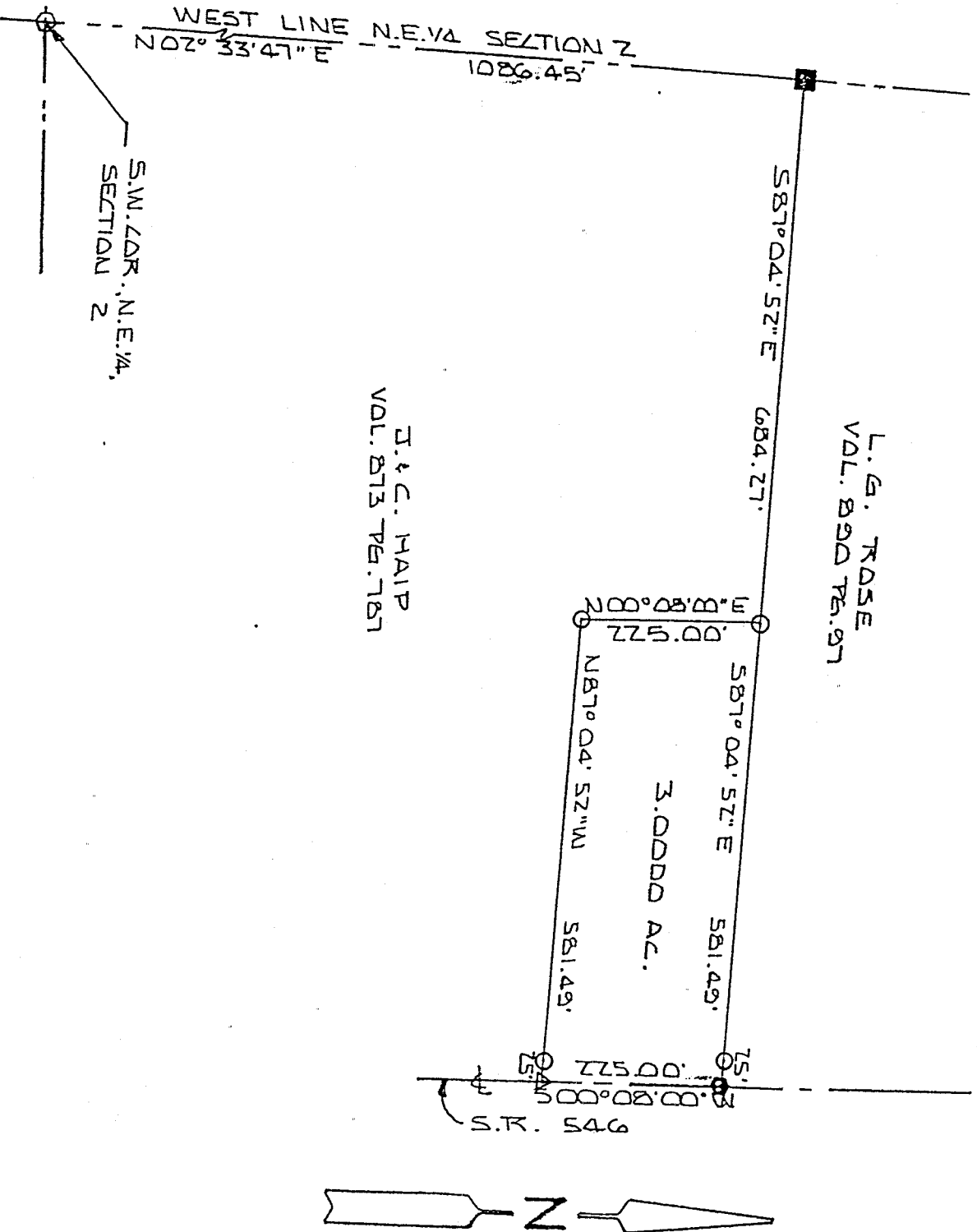

NEW SPLIT  
 TAX MAP APPROVED  
 9-8-97  
 DATE



BASIS OF BEARINGS: J.A. SEILER 5-12-83

**APPROVED**  
 PERRY TOWNSHIP  
 ZONING INSPECTOR

*Bruce Howard*

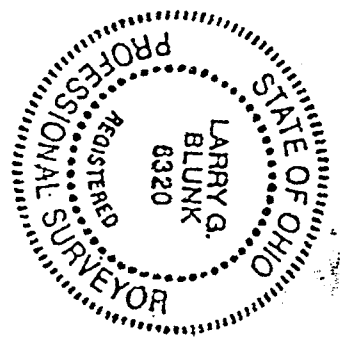

I HEREBY CERTIFY THAT THE ABOVE PLAT AND THE FIELD SURVEY IT REPRESENTS ARE TRUE TO THE BEST OF MY KNOWLEDGE

*Larry G. Blunk*  
 LARRY G. BLUNK  
 PROFESSIONAL SURVEYOR # 6320

SEPT. 1, 1997  
 DATE

H 266

DESCRIPTION  
FOR  
PETE HAIP

Located in the Township of Perry, County of Richland, State of Ohio and being a part of the Northeast Quarter of Section 2, Township 19, Range 19 and more particularly described as follows:

Beginning at a railroad spike set in the Southwest Corner of the Northeast Quarter of Section 2.

Thence N 02 degrees 33' 47" E along the west line of the Northeast Quarter of Section 2 a distance of 1086.45 feet to a fence post found.

Thence S 87 degrees 04' 52" E a distance of 684.27 feet to an iron pin set and the True Place of Beginning.

Thence continuing S 87 degrees 04' 52" E passing thru an iron pin set at 556.49 feet a total distance of 581.49 feet to a railroad spike set in the centerline of S.R. 546.

Thence S 00 degrees 08' 00" W along the centerline of S.R. 546 a distance of 225.00 feet to a pk nail set.

Thence N 87 degrees 04' 52" W passing thru an iron pin set at 25.00 feet a total distance of 581.49 feet to an iron pin set.

Thence N 00 degrees 08' 00" E a distance of 225.00 feet to the True Place of Beginning and containing 3.0000 acres more or less but subject to all legal highways also all easements of record.

Basis of Bearings: Survey by J.A. Seiler, 5-12-83.

  
Larry G. Blunk, P.S. 6320  
September 1, 1997

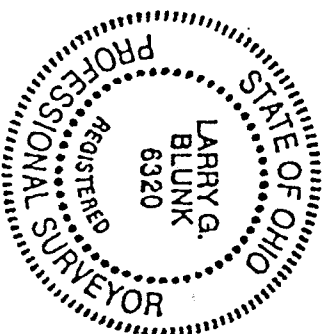

**APPROVED**  
PERRY TOWNSHIP  
ZONING INSPECTOR  
*Bruce Howell*

NEW SPLIT  
TAX MAP APPROVED  
DATE 9-8-97  
INITIAL PH

1-260

H-260