

PLAT OF SURVEY FOR DAVID & BEVERLY WEHR

L-265

LEGEND:

- ▲ - P.K. NAIL FOUND
- △ - P.K. NAIL SET
- - RAILROAD SPIKE FOUND
- - RAILROAD SPIKE SET
- - FENCE POST FOUND
- - IRON PIN FOUND
- - IRON PIN SET - CAPPED

SECTION -            LOT # 21854 VOL. 25 PG. 112

TOWNSHIP -            MANSFIELD CITY / VILLAGE

RANGE -            TOWNSHIP

QUARTER -            RICHLAND COUNTY, OHIO

H-265

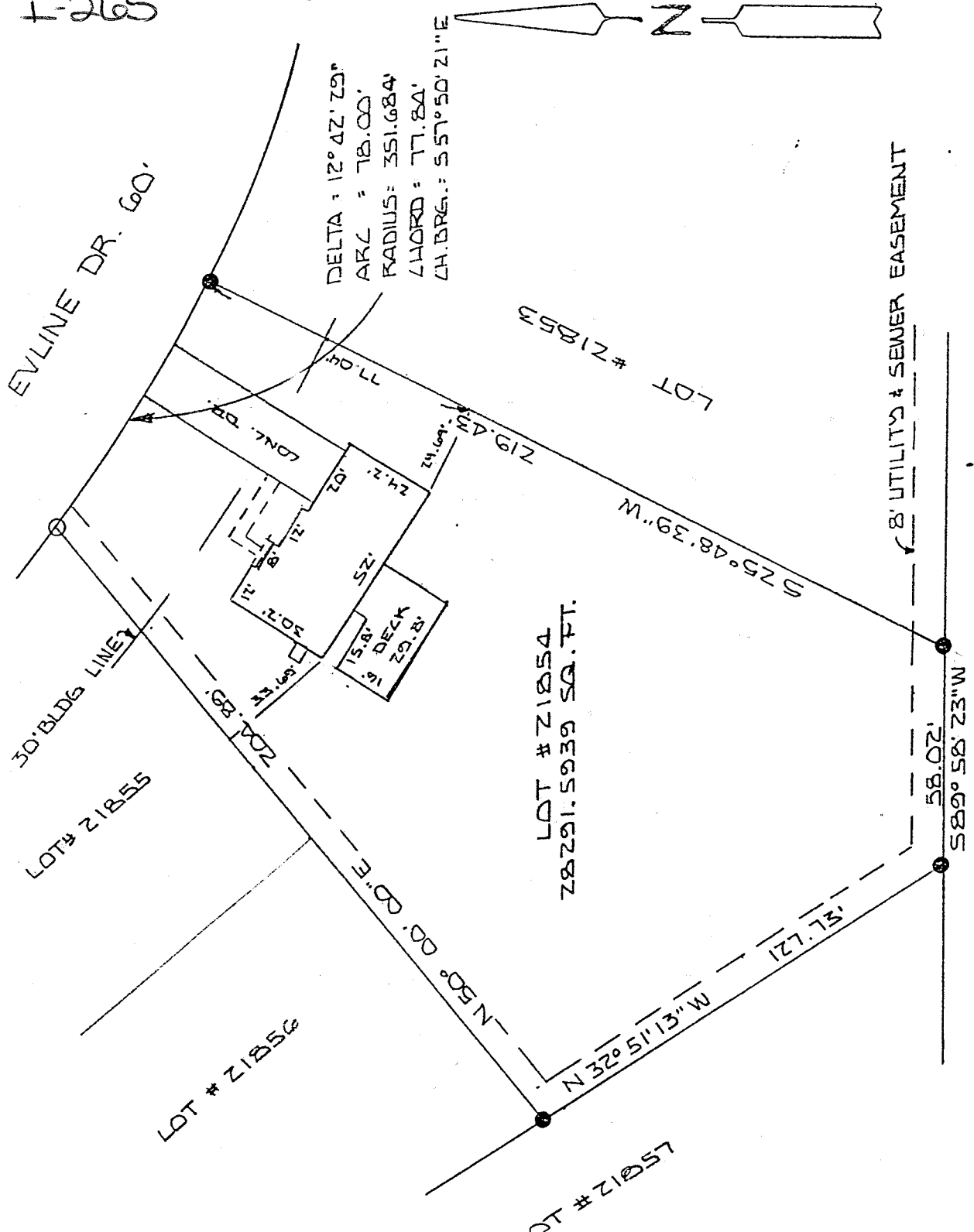

MORTGAGE INSPECTION

PROPERTY OWNER - DAVID A. & BEVERLY G. WEHR

ADDRESS - 1858 EVLINE DR.

CITY - MANSFIELD

COUNTY - RICHLAND

OWNER - GEORGE M. YUNA

MORTGAGE CO. - NORTHWEST MORTGAGE CO.

TITLE COMPANY - CHICAGO TITLE AGENCYS OF NCO, INC.

NOTE: THIS DOES NOT LIE WITHIN A FLOOD HAZARD AREA.

NEW SURVEY  
OF EXISTING PARCEL  
TAX MAP APPROVED

INITIAL JF DATE 9-11-97  
*Dug. Only*

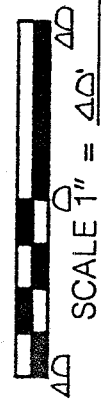

BASIS OF BEARINGS: PLAT VOL. 25 PG. 112

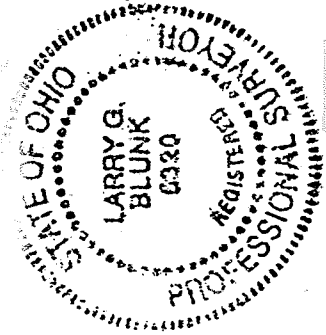

I HEREBY CERTIFY THAT THE ABOVE PLAT AND THE  
FIELD SURVEY IT REPRESENTS ARE TRUE TO THE  
BEST OF MY KNOWLEDGE

*Larry G. Blunk*  
LARRY G. BLUNK  
PROFESSIONAL SURVEYOR # 6320

SEPT. 11, 1997  
DATE