

I-261

I-261

PLAT OF BOUNDARY SURVEY

PAM WEAVER

LOT 794, PLAT VOL. 6, PG. 11
CITY OF SHELBY, RICHLAND COUNTY, OHIO

THIRD ST. - 50'

PIN FD.

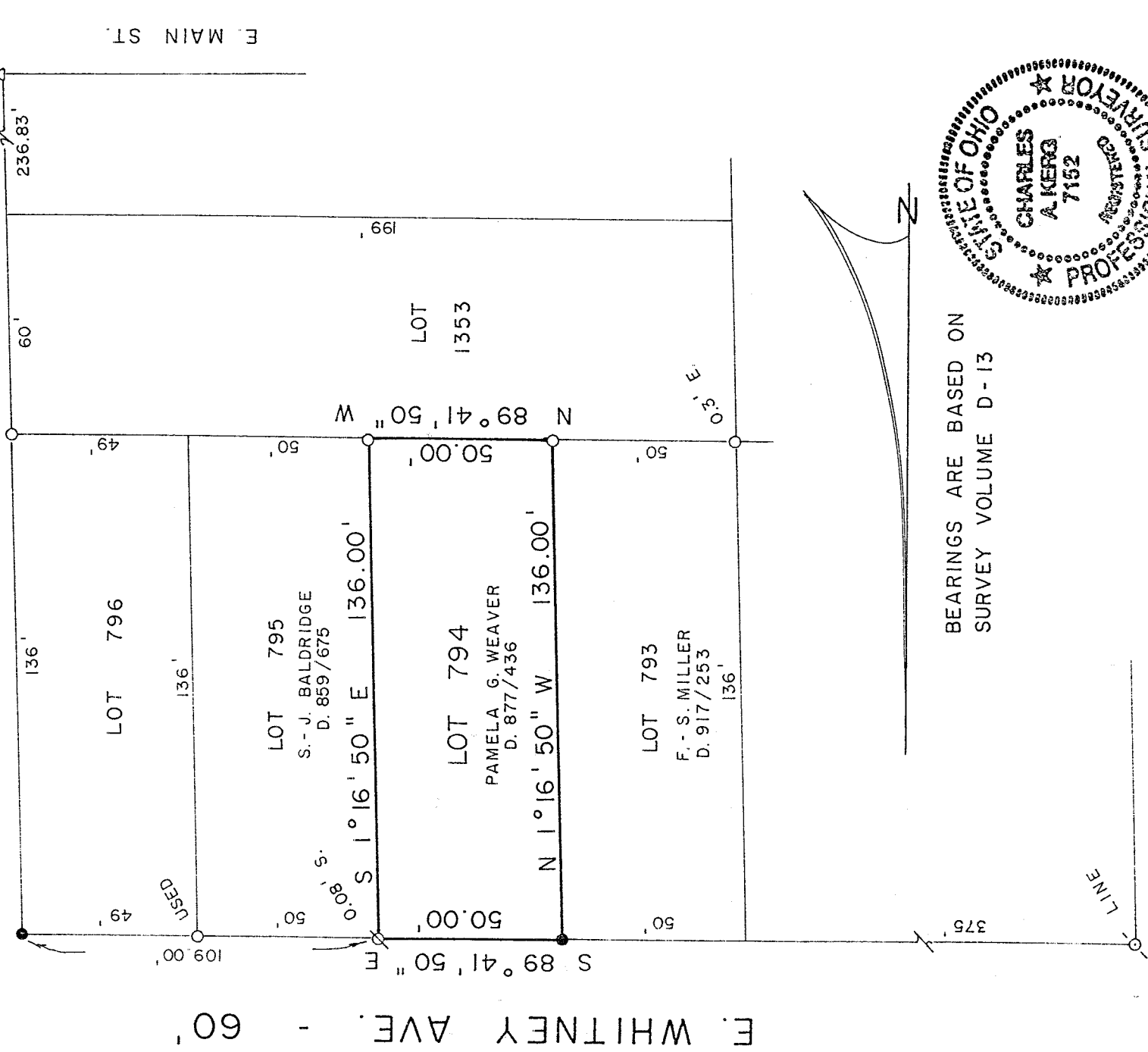

BEARINGS ARE BASED ON
SURVEY VOLUME D-13

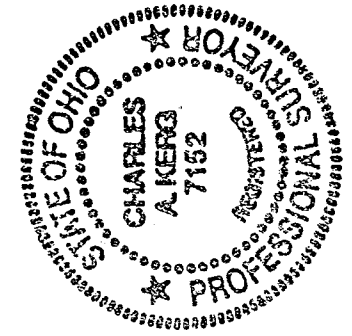

NEW SURVEY
 OF EXISTING PARCEL
 TAX MAP APPROVED
 [Signature]
 DATE 2-11-97

SECOND ST.

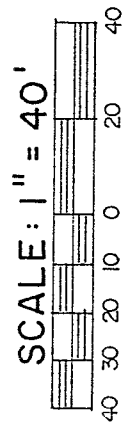

PREPARED BY

KERG SURVEYING

[Signature]
 CHARLES A. KERG

REGISTERED OHIO SURVEYOR NO. 7152
 DATE: AUGUST 25, 1997

No Legal

LEGEND

- IRON PIPE FOUND
- ∅ CRIMPED PIPE FOUND
- ⊙ SURVEY NAIL FOUND
- 5/8" IRON PIN SET WITH CAP
- STAMPED "C" KERG, RLS 7152 "