

508-167

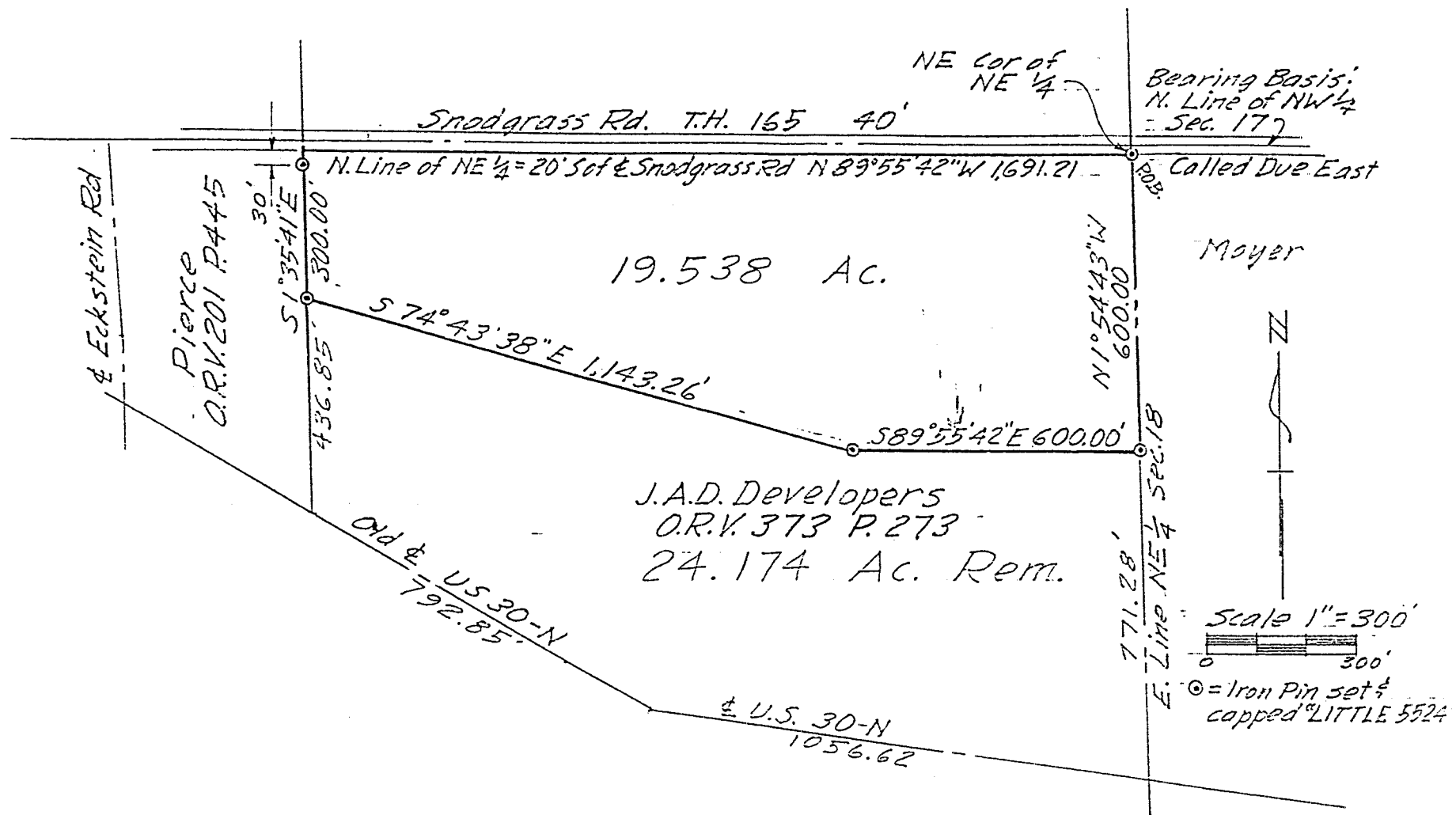

Bearing Basis:
N. Line of NW 1/4
= Sec. 177

Called Due East

Moyer

N

Scale 1" = 300'

⊙ = Iron Pin set & capped "LITTLE 5524"

DESCRIPTION OF SURVEY FOR LAD WUTHRICH

PART OF NE 1/4 SECTION 18
TOWNSHIP 21 RANGE 19
SPRINGFIELD TOWNSHIP
RICHLAND COUNTY, OHIO

Kenneth Fleming
Springfield Township
County of Franklin
July 12, 1997
Robert M. Little

Robert M. Little
Registered Surveyor # Ohio 5524
June 19, 1997

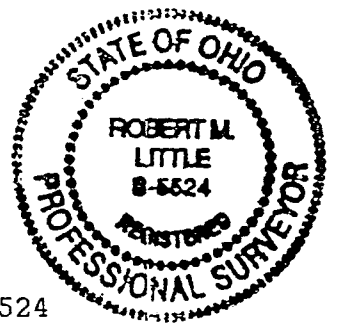

NEW SPLIT
TAX MAP APPROVED
INITIAL DATE
[Signature] 7-15-97

LH2-I

LH2-I

ROBERT M. LITTLE
PROFESSIONAL SURVEYOR AND ENGINEER
67 Redwood Rd., Mansfield, Ohio, 44707
Phone 419 / 754-5034

Situated in the Township of Springfield, County of Richland, State of Ohio and being a part of the Northeast Quarter of Section 18, Township 21, Range 19, and being more particularly described as follows:

Beginning at an iron pin, set and capped, marking the northeast corner of the northeast quarter of said Section 18;

Thence North 89° 55' 42" West a distance of 1,691.21 feet to a point, said course being with the north line of said quarter, being also the south line of the 40 foot right-of-way of Snodgrass Road, T.H. 165;

Thence South 01° 35' 41" East a distance of 300.00 feet to an iron pin, set and capped, after passing an iron pin, set and capped, at 30 feet, said course being with the east line of lands conveyed to Pierce in Official Record Volume 201, Page 445;

Thence South 74° 43' 38" East a distance of 1,143.26 feet to an iron pin, set and capped;

Thence South 89° 55' 42" East a distance of 600.00 feet to an iron pin, set and capped;

Thence North 01° 54' 43" West a distance of 600.00 feet to the point of beginning, said course being with the east line of said quarter;

Containing 19.538 acres of land, more or less, but subject to all easements of record.

Bearing basis: The north line of the northwest quarter of Section 17, Township 21, Range 19, called Due East.

Robert M. Little

Robert M. Little
Registered Surveyor # Ohio 5524
July 9, 1997

Sapp, disk C

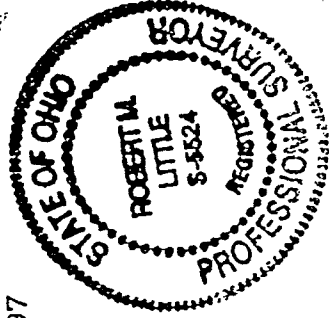

NEW SPLIT
TAX MAP APPROVED
7-15-97
INITIAL DATE

Kenneth F. Fleming
Springfield Township
Zoning Inspector
July 12, 1997

12

H-247