

I-242

WEST MAIN ST. 60'

160' P. Overage = 1.95' / 100'
163.12' Meas.

H-242

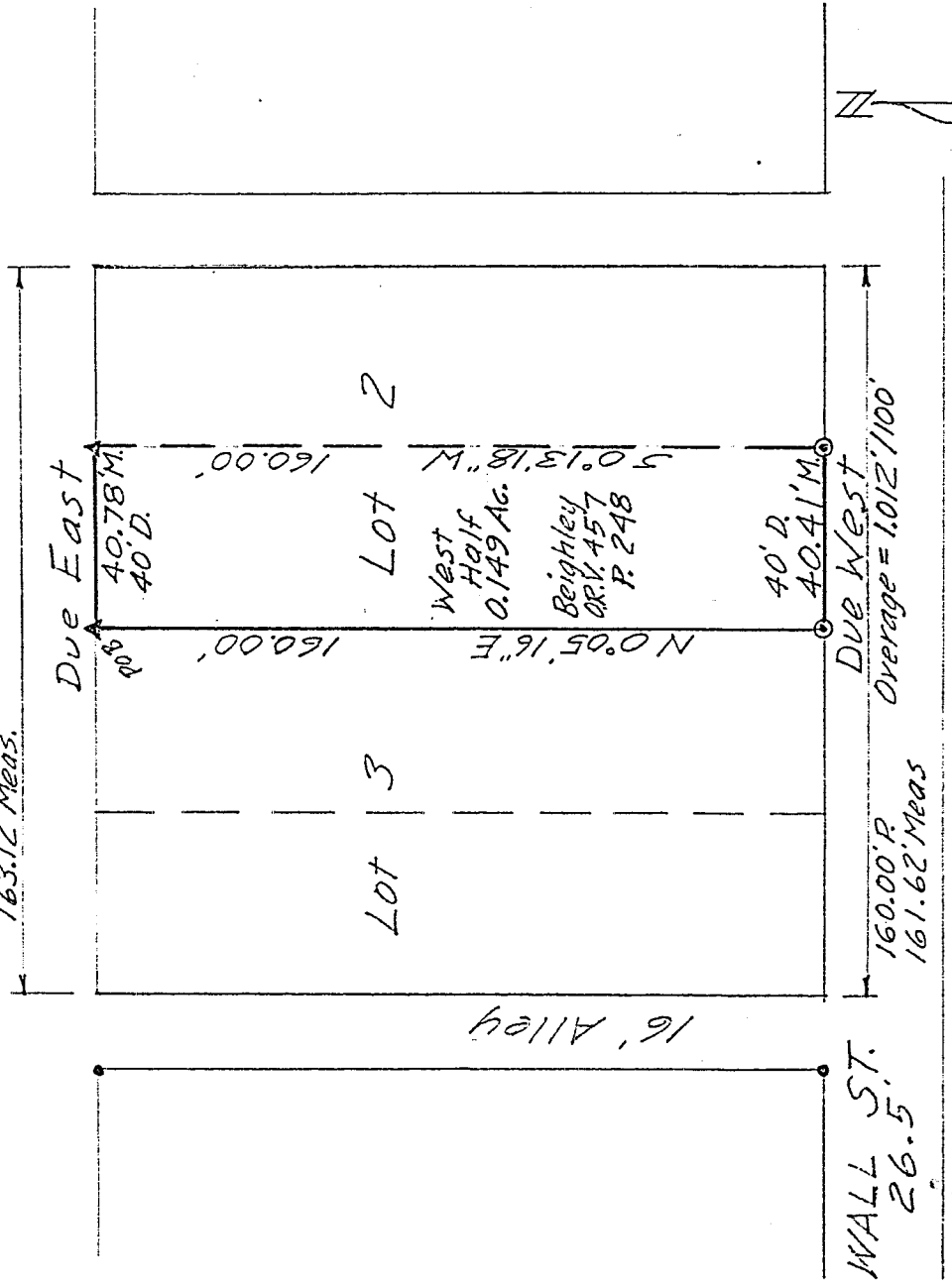

- ⊙ = Iron Pin, set & capped
- ▲ = P.K. Nail, set
- = Iron Pin, found

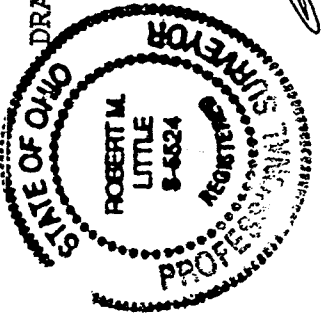
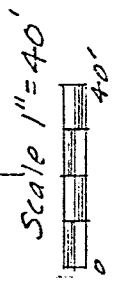

DRAWING OF SURVEY FOR DALE AND ANN BRICKER

THE WEST HALF OF LOT 2
OF THE CITY OF SHELBY
RICHLAND COUNTY, OHIO

Robert M. Little
 Robert M. Little
 Registered Surveyor # Ohio 5524
 September 2, 1997

NEW SURVEY
 OF EXISTING PARCEL
 TAX MAP APPROVED
RLM INITIAL
 09-16-97 DATE

T-242

ROBERT M. LITTLE
PROFESSIONAL SURVEYOR AND ENGINEER

67 Redwood Rd., Mansfield, Ohio, 44907
Phone 419 / 756-5056

DESCRIPTION OF SURVEY FOR DALE AND ANN BRICKER

THE WEST HALF OF LOT 2
OF THE CITY OF SHELBY
RICHLAND COUNTY, OHIO

Being the west half of Lot 2 of the City of Shelby, County of Richland, State of Ohio and being more particularly described as follows:

Starting at a P.K. nail, set, marking the northwest corner of said Lot 2;

Thence Due East a distance of 40.78 feet to a P.K. nail, set, marking the midpoint of the north line of said Lot 2, said course being with the south line of West Main Street, 60 foot right-of-way.

Thence South $00^{\circ} 13' 18''$ West a distance of 160.00 feet to an iron pin, set and capped, marking the midpoint of the south line of said Lot 2;

Thence Due West a distance of 40.41 feet to an iron pin, set and capped, marking the southwest corner of said Lot 2;

Thence North $00^{\circ} 05' 16''$ East a distance of 160.00 feet to the point of beginning;

Containing 0.149 acres of land, more or less, but subject to all easements of record.

Bearing basis: The south line of West Main Street, called Due East.

Robert M. Little
Registered Surveyor # Ohio 5524
September 2, 1997



NEW SURVEY
OF EXISTING PARCEL
TAX MAP APPROVED
RAM INITIAL 10-4-97 DATE

File Bricker