

I-240

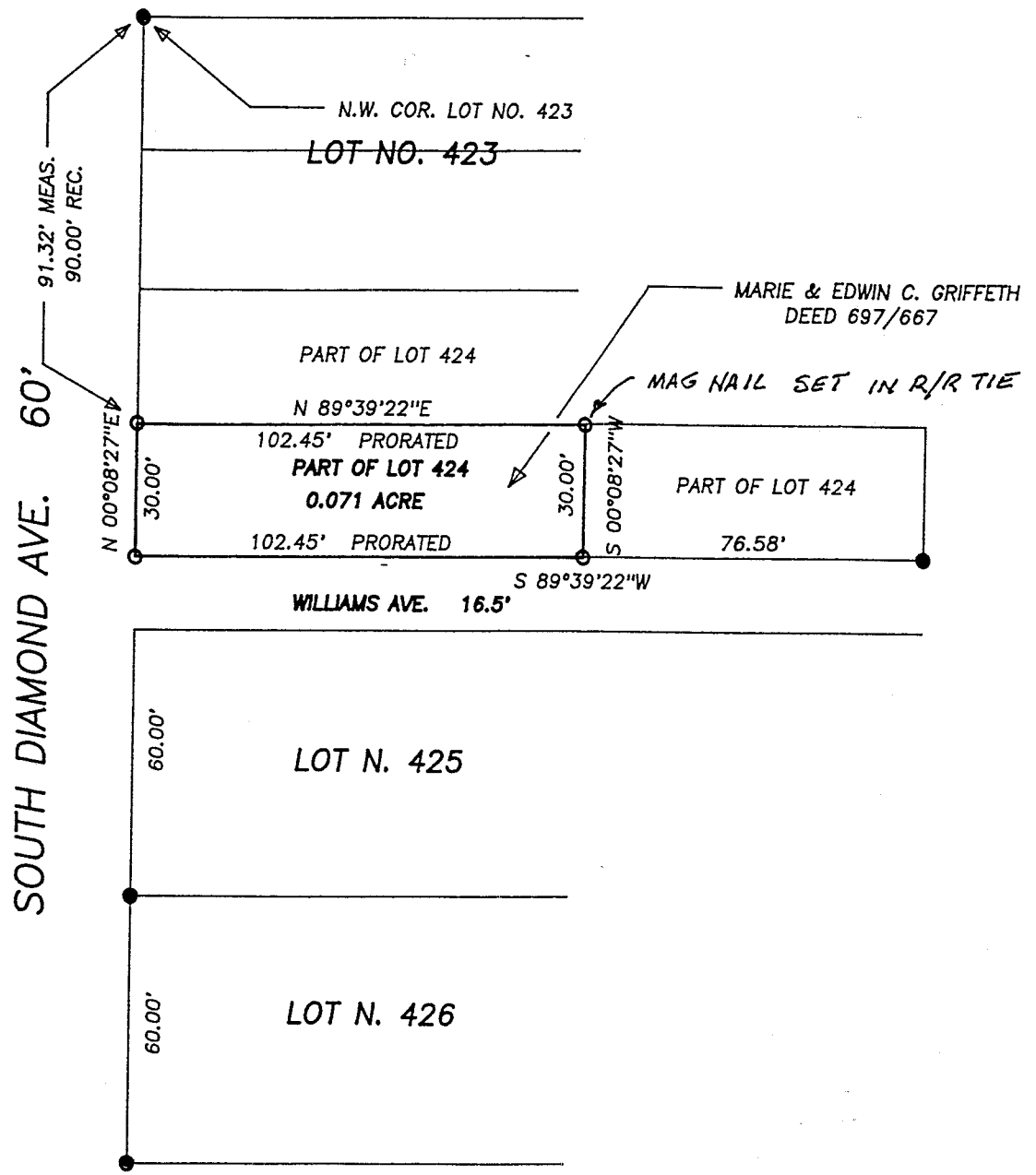

BEARINGS ARE TO AN ASSUMED
MERIDIAN AND ARE USED TO
DENOTE ANGULAR MEAS. ONLY.

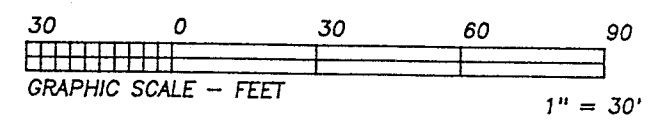

REFERENCE DOCUMENTS:
TAX MAPS
DEEDS AS SHOWN
SURVEY PLATS: A - 434, G - 310

LEGEND: ● = 5/8" RE-BAR FD.
○ = 5/8" X 30' RE-BAR
W/PLASTIC I.D. CAP SET

NEW SURVEY
OF EXISTING PARCEL
TAX MAP APPROVED

INITIAL DATE

I CERTIFY THIS TO BE A TRUE PLAT OF A FIELD
SURVEY COMPLETED ON AUGUST 28, 1997:

Jim Shamp
JIM SHAMP, REG. SUR. NO. S-6088

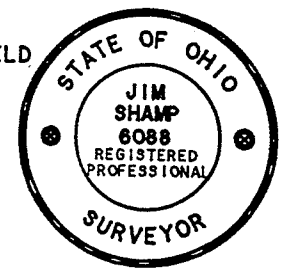

HEARTLAND Surveying, Inc.			
Jim Shamp			
5210 T.R. 257		MILLERSBURG, OH 44654	
PH: 330-674-4698			
SURVEY		DATE	
TIMOTHY L. & BRINDA S. GARN		AUGUST 29, 1997	
STATE	COUNTY	TWP.	RNG.
OHIO	RICHLAND		
TWP.	CITY OF MANSFIELD PART OF LOT NO. 424		6/97 970841

Ohe-I

HEARTLAND SURVEYING, INC.
5210 TR 257
MILLERSBURG, OHIO 44654
330/674-4658

Metes and Bounds Description

Grantor: Marie and Edwin C. Griffith

Grantee: Unknown

Being situated in the State of Ohio, County of Richland, City of Mansfield, part of Lot 424, presently in the names of Marie and Edwin C. Griffith as recorded in the Richland County Records of Deeds Volume 697, page 667, and more fully described as follows:

Commencing for reference and the true place of beginning at an iron pin set marking the southwest corner of Lot 424 and on the east line of South Diamond Ave.;

Thence along the west line of said Lot and the east line of South Diamond Ave. N 00°08'27" E 30.00 feet to an iron pin set;

Thence the following two courses subdividing Lot 424:

1. N 89°39'22" E 102.45 feet to a mag nail set in a railroad tie;
2. S 00°08'27" W 30.00 feet to an iron pin set on the north line of Williams Ave. and the south line of Lot 424;

Thence along said lines S 89°39'22" W 102.45 feet to the true place of beginning.

This survey contains 0.071 acre, is subject to all easements of record, its bearings are to an assumed meridian and are to denote angular measurement only, and is a true description of a field survey completed by Jim Shamp, Reg. Sur. No. S-6088, on August 28, 1997. Iron pins set are 5/8" x 30" iron re-bars with plastic I.D. caps.

NEW SURVEY
OF EXISTING PARCEL
TAX MAP APPROVED

[Signature]
INITIAL DATE

H.240