

PLAT OF SURVEY
FOR

P. BURGRAF

BEING A PART OF THE NORTHEAST QUARTER
OF SECTION 25, TOWNSHIP 21, RANGE 18,
MADISON TOWNSHIP, RICHLAND COUNTY, OHIO.
MAY 12, 1987

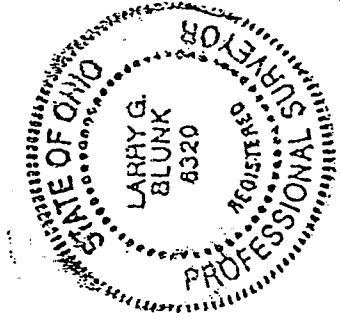
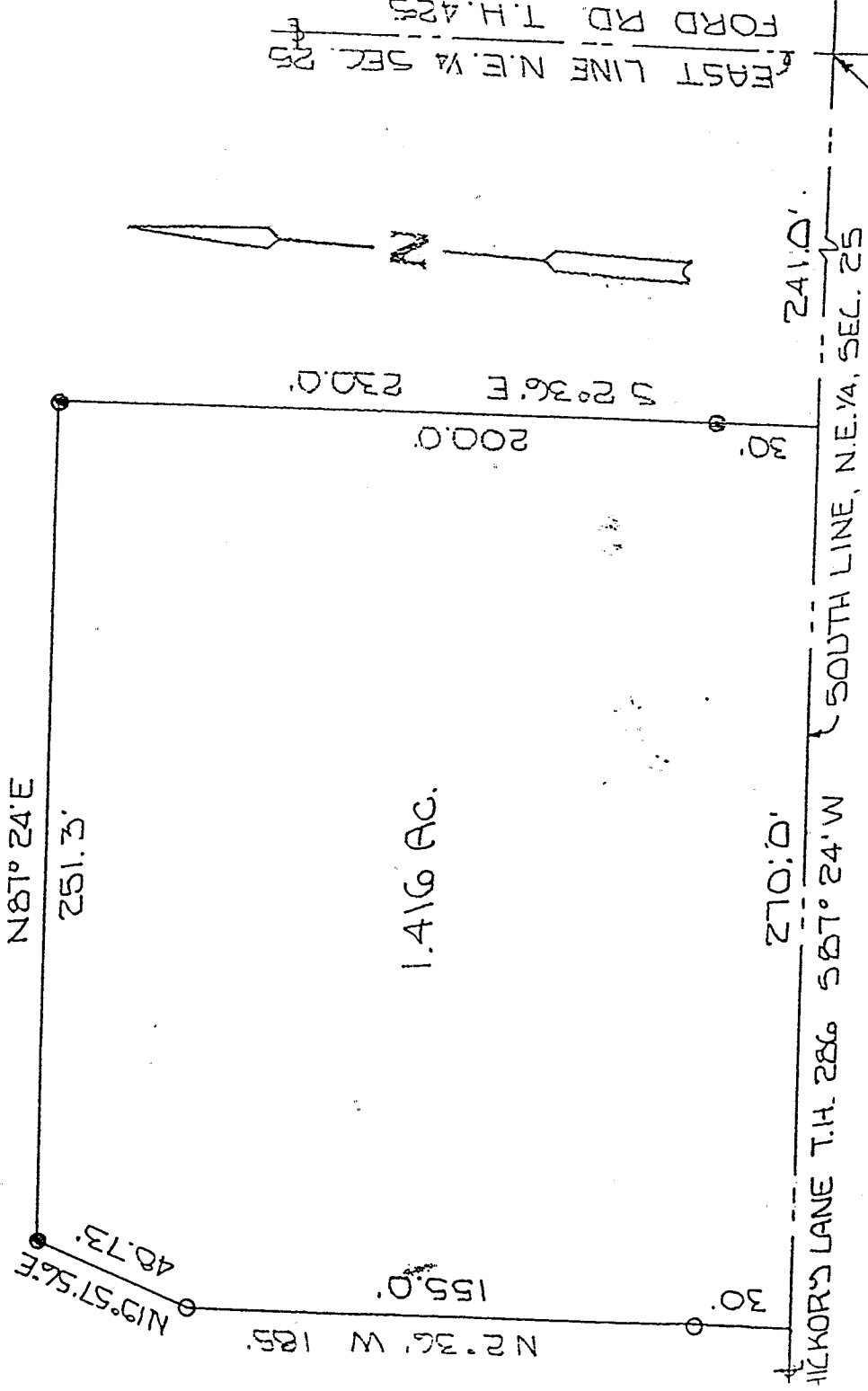

SCALE : 1" = 50'

0 - IRON PIN FD.
● - IRON PIN SET CAPPED
"BLUNK #6320"
BASIS OF BEARINGS:
VOL. 800 PAGE 241

BY *Larry G. Blunk*
LARRY G. BLUNK

NEW SURVEY
OF EXISTING PARCEL
TAX MAP APPROVED
EAK 9-2-97
INITIAL DATE

H-234

DESCRIPTION
FOR
P. BURGRAF

Located in the Township of Madison, County of Richland, State of Ohio and being a part of the Northeast Quarter of Section 25, Township 21, Range 18 and more particularly described as follows:

Beginning at the Southeast Corner of the Northeast Quarter of Section 25.

Thence S 87° 24' W along the south line of said quarter, said line also being the centerline of Hickory Lane T.H. 286, a distance of 241.0 feet to the True Place of Beginning.

Thence continuing S 87° 24' W along the south line of said quarter, said line also being the centerline of Hickory Lane, T.H. 286, a distance of 270.0 feet.

Thence N 2° 36' W passing thru an iron pin found at 30 feet a total distance of 185.0 feet to an iron pin found.

Thence N 19° 57' 56" E a distance of 48.73 feet to an iron pin set.

Thence N 87° 24' E a distance of 251.3 feet to an iron pin set.

Thence S 2° 36' E passing thru an iron pin set at 200.0 feet a total distance of 230.0 feet to the True Place of Beginning and containing 1.416 acres more or less but subject to all legal highways also all easements of record.

BASIS OF BEARINGS: Deed Volume 889, Page 241.

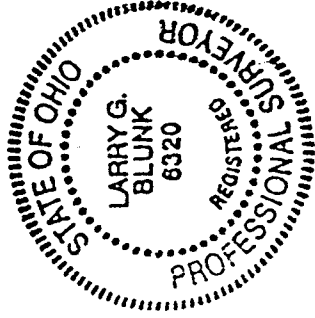

Larry G. Blunk
Larry G. Blunk

Registered Surveyor #6320
May 11, 1987

NEW SURVEY
OF EXISTING PARCEL
TAX MAP APPROVED
EAK INITIAL 9-29-97 DATE

I-234