

# PLAT OF SURVEY FOR JON & DAWN CLARK

SECTION ~ LOT # 3947 & PT. 3946 VOL. 5 PG. 11  
 TOWNSHIP ~ MANSEFIELD CITY / VILLAGE  
 RANGE ~ ~ TOWNSHIP  
 QUARTER ~ RICHLAND COUNTY, OHIO

**LEGEND:**

- ▲ - P.K. NAIL FOUND
- △ - P.K. NAIL SET
- - RAILROAD SPIKE FOUND
- - RAILROAD SPIKE SET
- - FENCE POST FOUND
- - IRON PIN FOUND
- - IRON PIN SET - CAPPED
- - BLUNK 6320 "

H-232

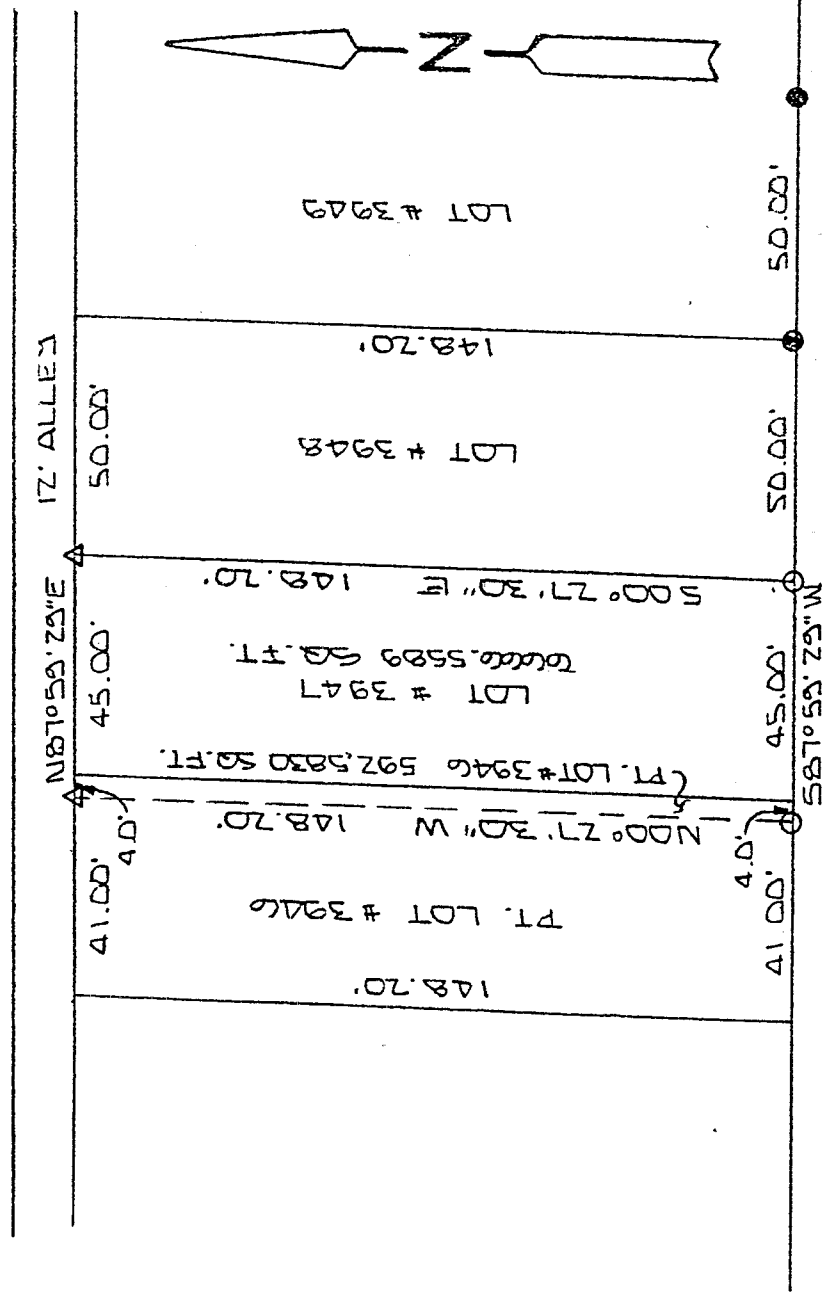

BULKINGHAM ST. 60' R/W

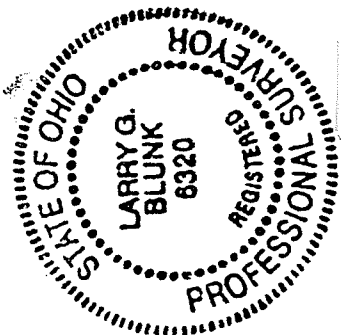

BASIS OF BEARINGS: SURVEY BY S.H. RIEDEL 8-21-97

I HEREBY CERTIFY THAT THE ABOVE PLAT AND THE FIELD SURVEY IT REPRESENTS ARE TRUE TO THE BEST OF MY KNOWLEDGE

*Larry G. Blunk*  
 LARRY G. BLUNK  
 PROFESSIONAL SURVEYOR # 6320

NEW SURVEY  
 OF EXISTING PARCEL  
 TAX MAP APPROVED  
 EAK INITIAL 9-2-97 DATE



AUG 20 1997  
 DATE

DESCRIPTION  
FOR  
JON & DAWN CLARK

Located in the City of Mansfield, County of Richland, State of Ohio and being all of Lot Number 3947 and a part of Lot Number 3946 as recorded in Plat Volume 5, Page 11 of the Richland County Plot Records and more particularly described as follows:

Beginning at an iron pin set in the Southeast Corner of Lot Number 3947.

Thence S 87 degrees 59' 29" W along the south line of Lot Number 3947 and 3946 a distance of 49.00 feet to an iron pin set.

Thence N 00 degrees 27' 30" W a distance of 148.20 feet to a pk nail set on the north line of Lot Number 3946.

Thence N 87 degrees 59' 29" E along the north line of Lot Number 3946 and 3947 a distance of 49.00 feet to a pk nail set in the Northeast Corner of Lot Number 3947.

Thence S 00 degrees 27' 30" E along the east line of Lot Number 3947 a distance of 148.20 feet to the place of beginning and containing 7259.1419 square feet in all of which 592.5830 square feet is in a part of Lot Number 3946 and 6666.5589 square feet is in Lot Number 3947 but subject to all legal highways also all easements of record.

Basis of Bearings: Survey by S.H. Riedel, 8-21-97.

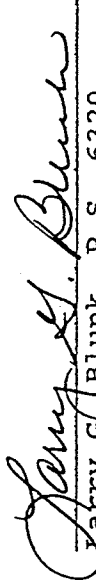
  
Larry G. Blunk, P.S. 6320  
August 29, 1997

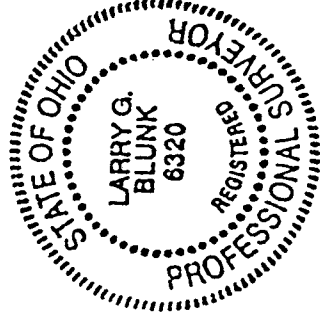

NEW SURVEY  
OF EXISTING PARCEL  
TAX MAP APPROVED  
EAX INITIAL 9-2-97 DATE