

I-227

I-227

### SURVEY PLAT

FOR CHARLES BOGGS  
LOT #5 AND PART OF LOT #7  
ORCHARD PARK HEIGHTS ALLOTMENT  
PART SOUTHWEST QUARTER, SECTION 18  
WASHINGTON TOWNSHIP, T-20, R-18  
RICHLAND COUNTY, OHIO

M & P. McCombs  
1 ac.  
ORV 338, P 455

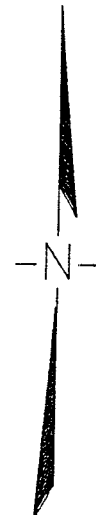
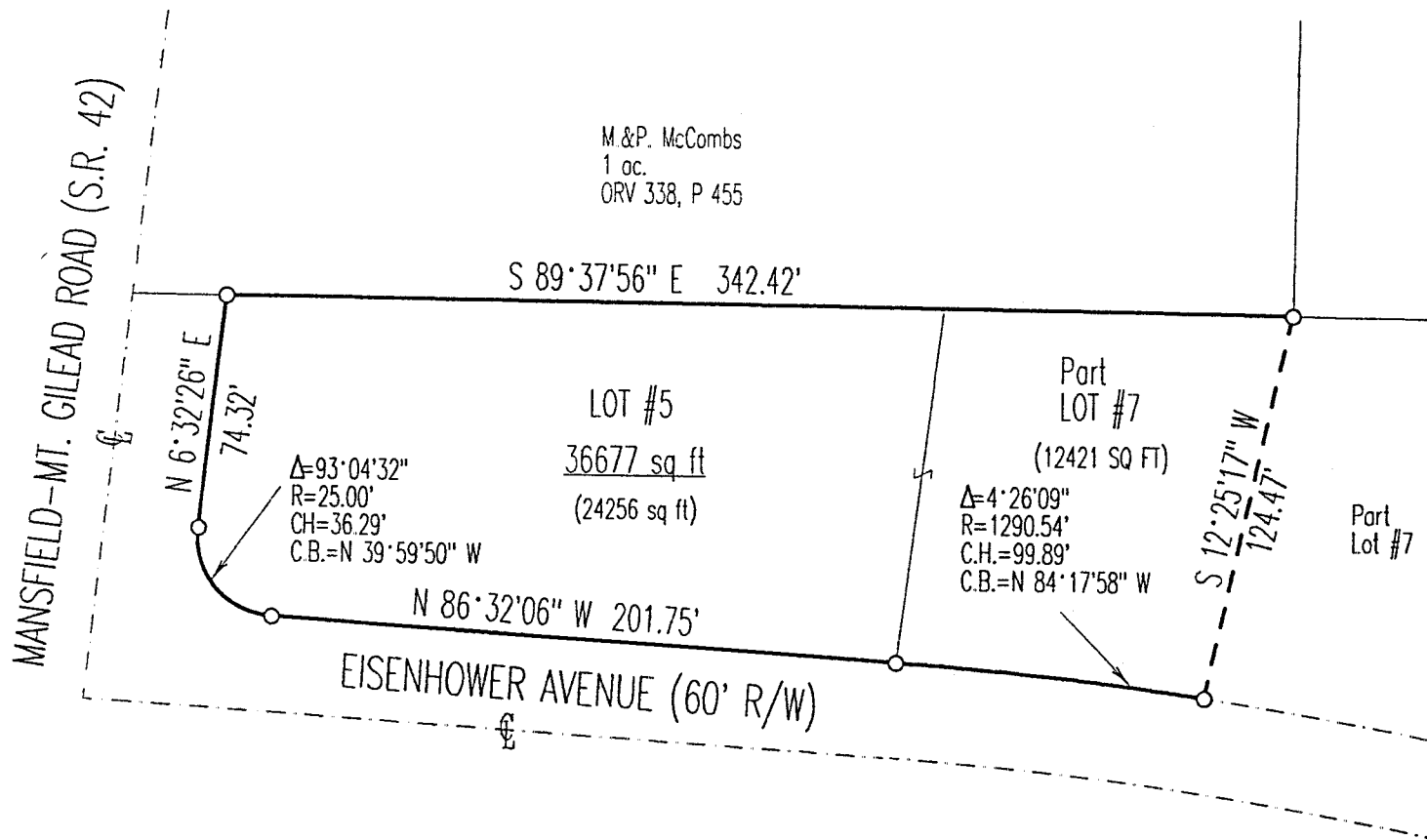

SCALE : 1" = 60'

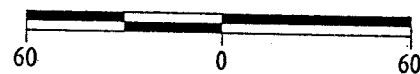

Bearings are base on an assumed meridian.

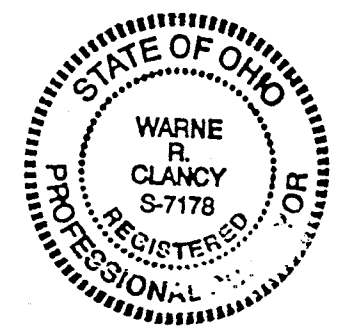

### LEGEND

○ Iron pin found

NEW SURVEY  
OF EXISTING PARCEL  
TAX MAP APPROVED  
*RCW* 9-29-97  
 INITIAL DATE

*Warne R. Clancy*  
 Warne R. Clancy P.S. #7178

DATE: 8/27/97  
 JOB NO.: W082597