

PLAT OF SURVEY FOR J. B. LOMAX

SECTION 11 LOT # ~
 TOWNSHIP 70 CITY / VILLAGE ~
 RANGE 13 TROY TOWNSHIP
 QUARTER NW RICHLAND COUNTY, OHIO

LEGEND:

- ▲ - P.K. NAIL FOUND
- △ - P.K. NAIL SET
- - RAILROAD SPIKE FOUND
- - RAILROAD SPIKE SET
- - FENCE POST FOUND
- - IRON PIN FOUND
- - IRON PIN SET - CAPPED BLUNK 6320 "

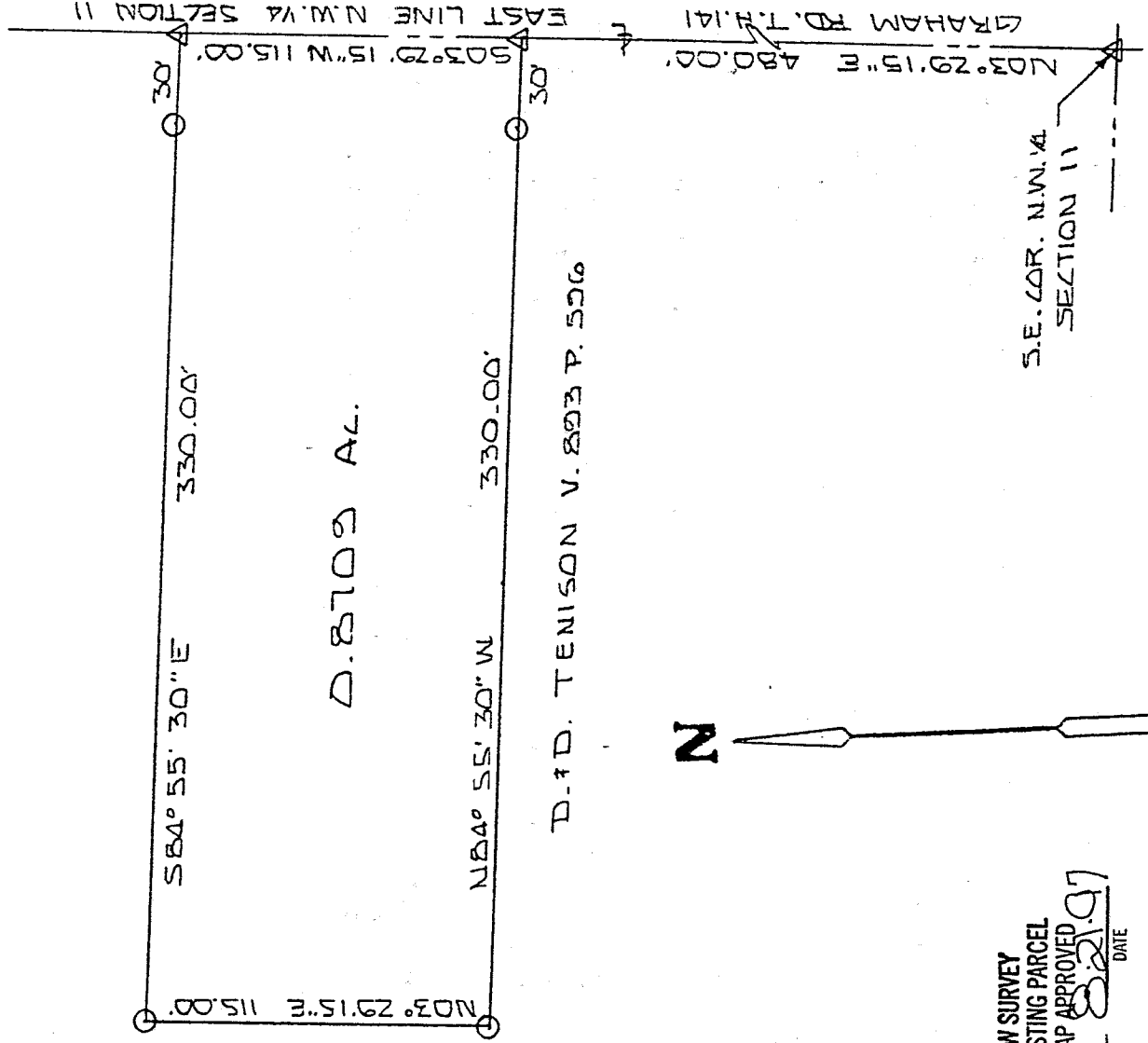

NEW SURVEY
 OF EXISTING PARCEL
 TAX MAP APPROVED
 INITIAL LB DATE 8-21-97

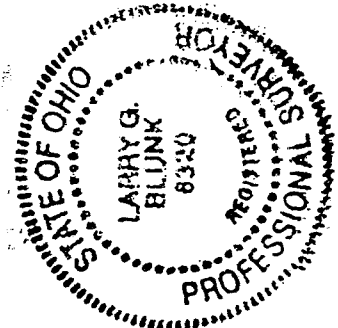

SCALE 1" = 60'

BASIS OF BEARINGS: SURVEY BY D.E. LUTZ 5-3-84

I HEREBY CERTIFY THAT THE ABOVE PLAT AND THE FIELD SURVEY IT REPRESENTS ARE TRUE TO THE BEST OF MY KNOWLEDGE

Larry G. Blunk
 LARRY G. BLUNK
 PROFESSIONAL SURVEYOR # 6320

AUG 18 1997
 DATE

H-211

I-211

F-211

DESCRIPTION
FOR
J. & B. LOMAX

Located in the Township of Troy, County of Richland, State of Ohio and being a part of the Northwest Quarter of Section 11, Township 20, Range 19 and more particularly described as follows:

Beginning at a pk nail set in the Southeast Corner of the Northwest Quarter of Section 11.

Thence N 03 degrees 29' 15" E along the east line of the Northwest Quarter of Section 11, said line also being the centerline of Graham Rd. T.H. 141, a distance of 480.00 feet to a pk nail set and the True Place of Beginning.

Thence N 84 degrees 55' 30" W passing thru an iron pin set at 30.00 feet a total distance of 330.00 feet to an iron pin set.

Thence N 03 degrees 29' 15" E a distance of 115.00 feet to an iron pin set.

Thence S 84 degrees 55' 30" E passing thru an iron pin set at 300.00 feet a total distance of 330.00 feet to a pk nail set on the east line of the Northwest Quarter of Section 11, said line also being the centerline of Graham Rd. T.H. 141.

Thence S 03 degrees 29' 15" W along the east line of the Northwest Quarter of Section 11, said line also being the centerline of Graham Rd. T.H. 141, a distance of 115.00 feet to the True Place of Beginning and containing 0.8709 acres more or less but subject to all legal highways also all easements of record.

Basis of Bearings: Survey by David E. Lutz, 5-05-94.

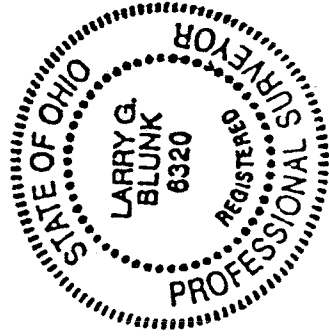

Larry G. Blunk
Larry G. Blunk, P.S. 5320
August 18, 1997

NEW SURVEY
OF EXISTING PARCEL
TAX MAP APPROVED
DATE 8/19/97
INITIAL