

PLAT OF ~~AR~~ Y SURVEY

I-207

BART THOMAS

LOT 2090

CITY OF SHELBY, RICHLAND COUNTY, OHIO

BEARINGS ARE BASED ON
ASSUMING THE SOUTH' R/W
LINE OF MAXWELL DR. AS
BEING S 90°00'00" E.

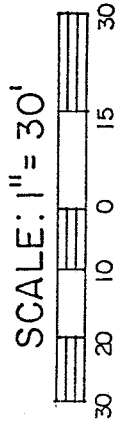

MAXWELL DR. - 60'

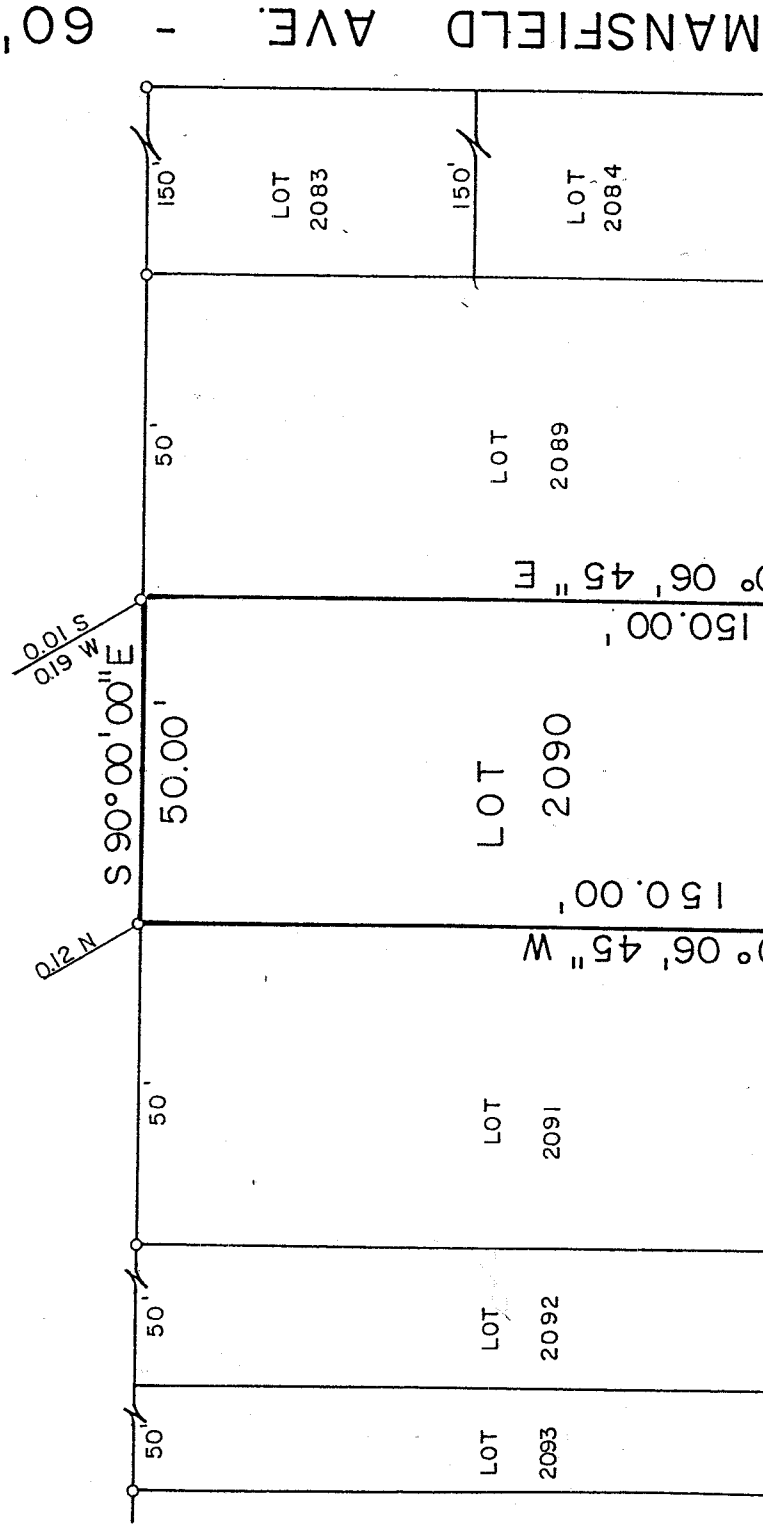

NEW SURVEY
OF EXISTING PARCEL
TAX MAP APPROVED
INITIAL DATE 8-21-97

LEGEND

o IRON PIPE FOUND

PREPARED BY Drawing Only

F. E. KROCKA & ASSOCIATES, INC.

Raymond G. Lenczowski

RAYMOND G. LENCZOWSKI
OHIO REGISTERED SURVEYOR NO. 6687
DATE: AUGUST 12, 1997

