

PLAT OF PROPERTY SURVEY

ROGER HICKS

PARTS OF LOTS 3819, 3820, & 3821, WAITE SUBDIVISION NO. 3
CITY OF SHELBY, RICHLAND COUNTY, OHIO
PLAT VOLUME 16, PAGES 6 & 22

I-276

902-H

GOOD ST. - 50'

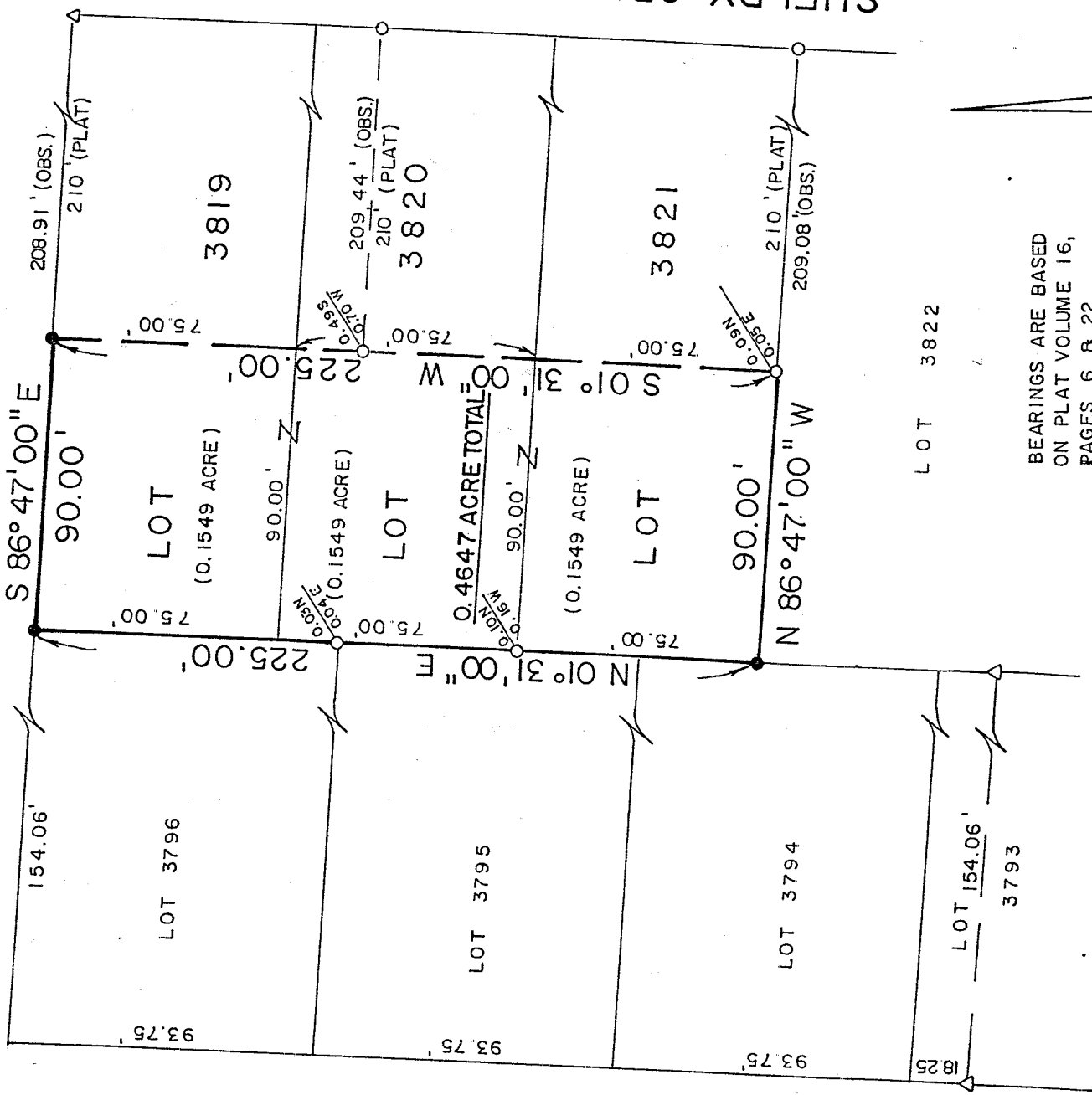

BENDLE AVE. - 50'

SHELBY-CRESTLINE RD. (S.R. 314) - 60'

BEARINGS ARE BASED
ON PLAT VOLUME 16,
PAGES 6 & 22.

SCALE: 1" = 50'

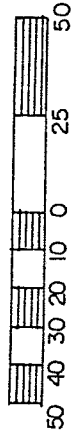

LEGEND

- IRON PIPE FOUND
- △ IRON PIN FOUND
- 5/8" IRON PIN SET WITH CAP STAMPED "KROCKA & ASSOC."

NEW SURVEY
OF EXISTING PARCEL
TAX MAP APPROVED
[Signature]
INITIAL DATE
21-9-97

PREPARED BY Drawing Only

F. E. KROCKA & ASSOCIATES

Raymond G. Lenczowski

RAYMOND G. LENCZOWSKI
OHIO REGISTERED SURVEYOR NO. 6687
DATE: August 21, 1997

