

SURVEY PLAT

For Mr. Harley Hoover
Lot #265 and Part Lot #266
Village of Shiloh
Richland County, Ohio

James Huston,
Village of Shiloh, Bldg/Zoning Inspector

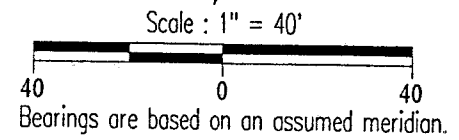
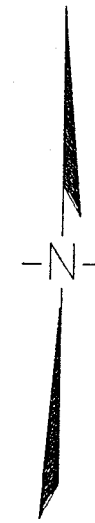
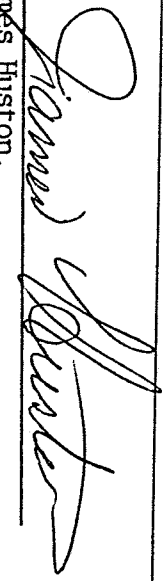

LEGEND

- Iron pin set with cap stamped "CLANCY 7178"
- Iron pin found

NEW SPLIT
TAX MAP APPROVED
EAK 8-12-97
INITIAL DATE

NEW SURVEY
OF EXISTING PARCEL
TAX MAP APPROVED
EAK 8-12-97
INITIAL DATE

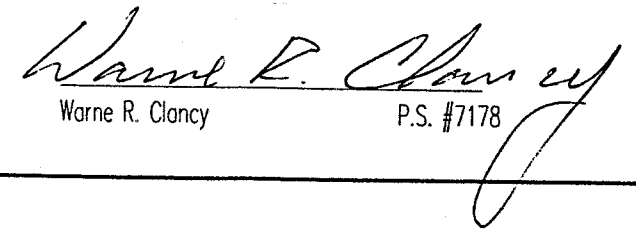

Warne R. Clancy P.S. #7178

DATE: 8/5/97
JOB NO.: W072597

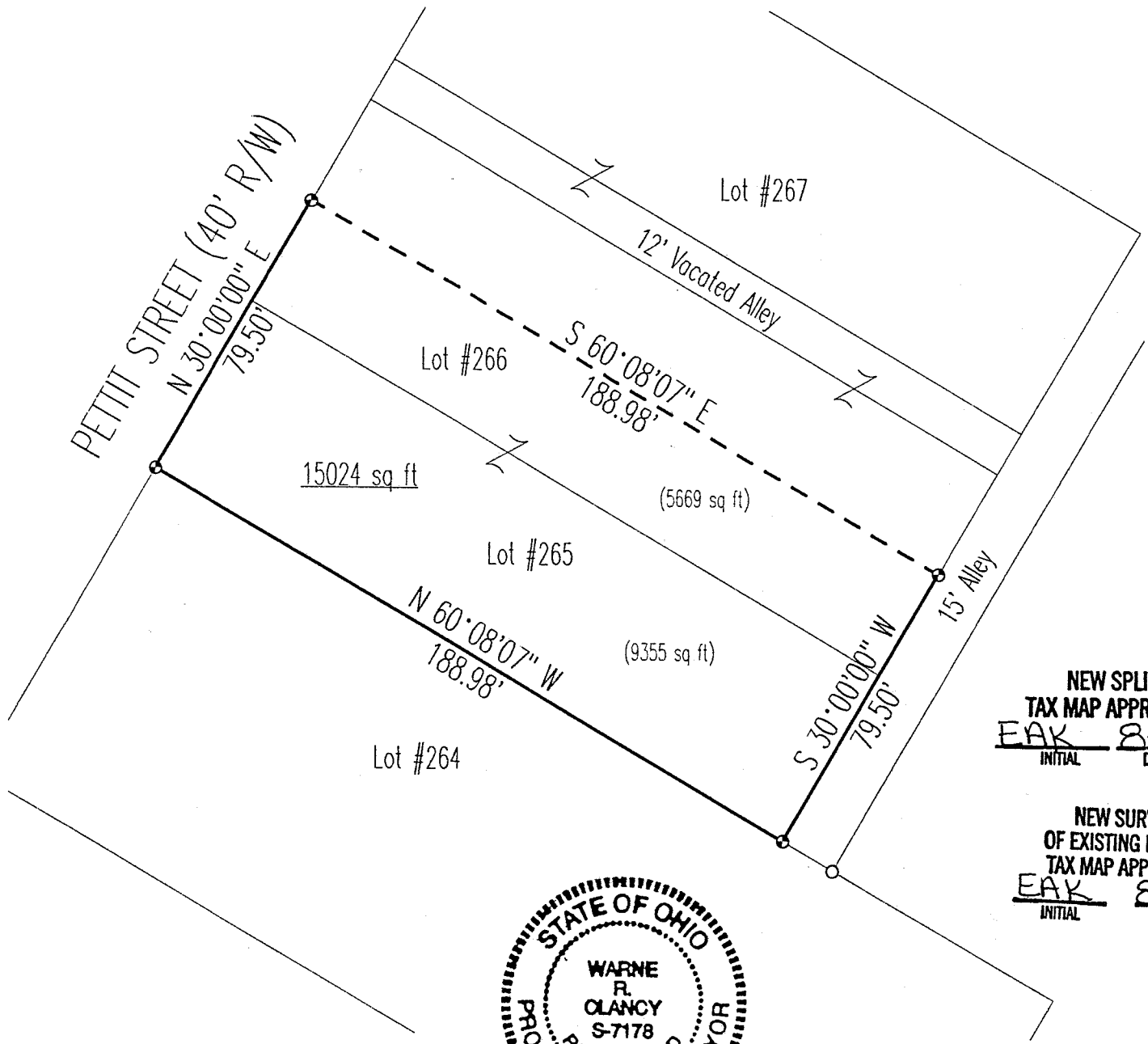

I-199

I-1994

H-199

SURVEY DESCRIPTION

LOT #265 AND PART LOT #266
VILLAGE OF SHILOH
RICHLAND COUNTY, OHIO

Situated in the Village of Shiloh, County of Richland, State of Ohio, and being Lot #265 and Part of Lot #266 of the consecutively numbered lots of said village as recorded in Plat Volume 3, page 20 of the plat records of said county, more particularly described as follows:

Beginning for the same at an iron pin set marking the southwesterly corner of said Lot #265, the same being a point on the southeasterly right-of-way of Pettit Street (40' R/W);

Thence, North 30 degrees 00 minutes 00 seconds East with said right-of-way, a distance of 79.50 feet to an iron pin set;

Thence, South 60 degrees 08 minutes 07 seconds East, a distance of 188.98 feet to an iron pin set on the northwesterly right-of-way of a 15 foot alley;

Thence, South 30 degrees 00 minute 00 seconds West with said alley right-of-way, a distance of 79.50 feet to an iron pin set marking the southeasterly corner of said Lot #265;

Thence, North 60 degrees 08 minutes 07 seconds West with the southerly line of said lot, a distance of 188.98 feet to the Place of Beginning, containing 15,024 square feet of which 9,355 lie in said Lot #265 and 5,669 in said Lot #266 according to survey by Warne R. Clancy, Professional Surveyor #7178 on July 25, 1997.

Iron pins set are 5/8" re-bars with caps stamped "CLANCY 7178".

Bearings are based on an assumed meridian.

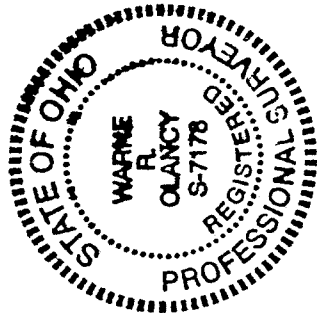

Warne R. Clancy
Warne R. Clancy
Professional Surveyor #7178

NEW SPLIT
TAX MAP APPROVED
EAK 8-17-97
INITIAL DATE

NEW SURVEY
OF EXISTING PARCEL
TAX MAP APPROVED
EAK 8-12-97
INITIAL DATE