

- ⊙ = Iron Pin set & capped "5524"
- ⊙ = Iron Pin found
- X = Concrete Monument found

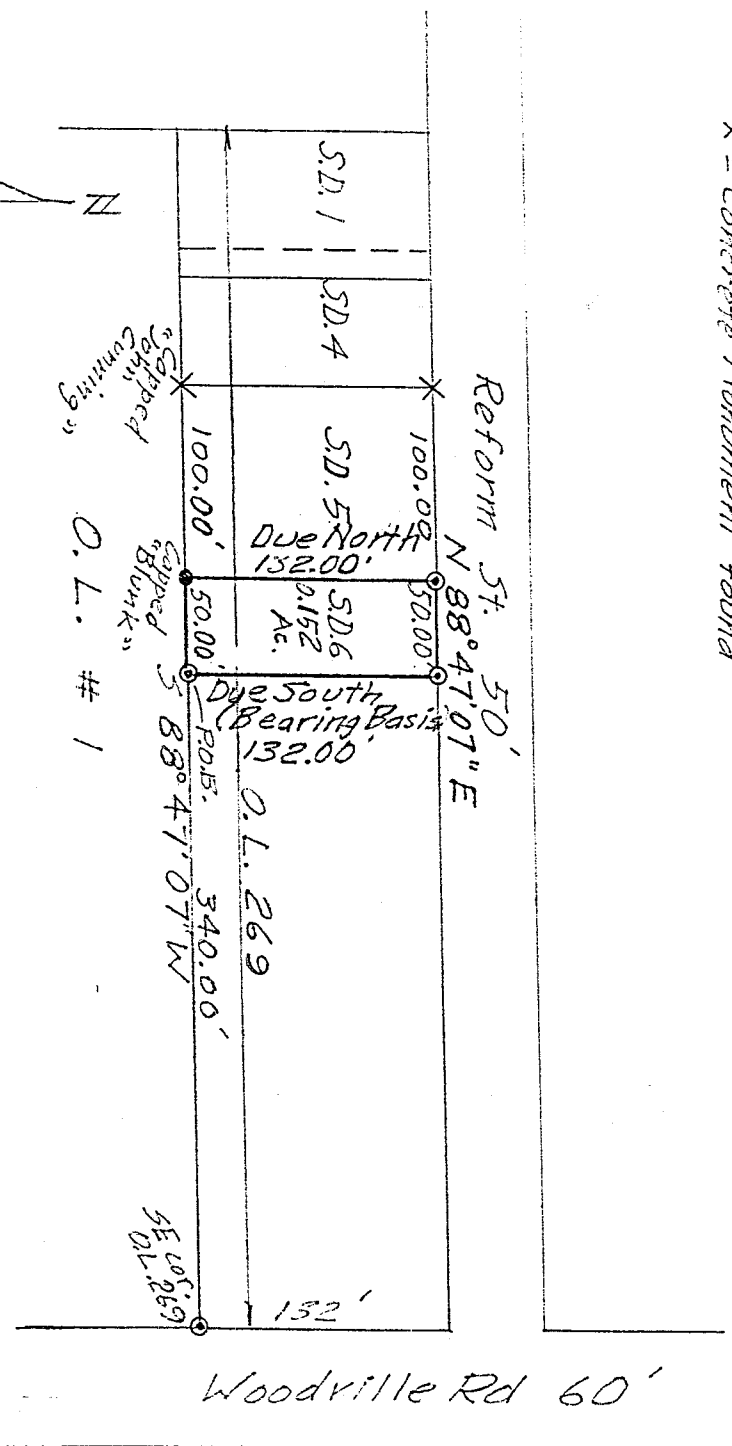

Scale: 1" = 100'



DRAWING OF SURVEY FOR DON CHASE

S. D. 6 OF O. L. 269  
 CITY OF MANSFIELD  
 RICHLAND COUNTY, OHIO

*Robert M. Little*  
 Robert M. Little  
 Registered Surveyor # Ohio 5524  
 August 13, 1997

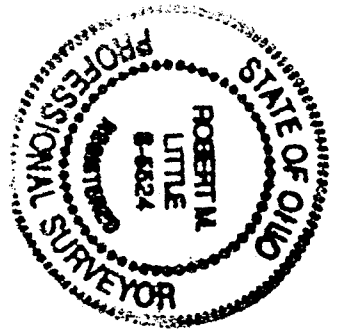

NEW SURVEY  
 OF EXISTING PARCEL  
 TAX MAP APPROVED  
*Robert M. Little*  
 DATE 8-19-92

I-195

ROBERT M. LITTLE  
PROFESSIONAL SURVEYOR AND ENGINEER  
47 Redwood Rd., Mansfield, Ohio, 44907  
Phone 419 / 754-5056

DESCRIPTION OF SURVEY FOR DON CHASE

S.D. 6 OF O.L. 269  
CITY OF MANSFIELD  
RICHLAND COUNTY, OHIO

Being Subdivision 6 of Outlot 269 of the City of Mansfield, County of Richland, State of Ohio, and being more particularly described as follows:

Starting at an iron pin, set and capped, marking the southeast corner of said Outlot 269, in the west line of Woodville Road and 132 feet southerly of the south line of Reform Street;

Thence South 88° 47' 07" West a distance of 340.00 feet to an iron pin, set and capped, marking the TRUE POINT OF BEGINNING of lands herein described, said course being with the south line of said outlot;

Thence continuing South 88° 47' 07" West a distance of 50.00 feet to an iron pin, found, capped "BLUNK," said course being with the south line of said outlot;

Thence Due North a distance of 132.00 feet to an iron pin, set and capped;

Thence North 88° 47' 07" East a distance of 50.00 feet to an iron pin, set and capped, said course being with the north line of said outlot and the south line of Reform Street;

Thence Due South a distance of 132.00 feet to the point of beginning;

Containing 0.152 acres of land, more or less, but subject to all easements of record.

Bearing basis: The east line of said parcel, called Due South.

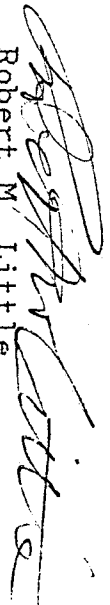
  
Robert M. Little  
Registered Surveyor # Ohio 5524  
August 14, 1997

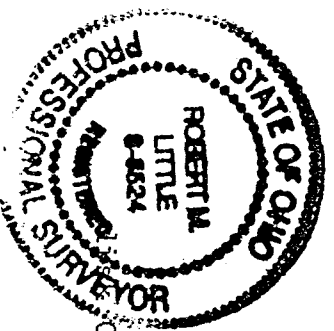

NEW SURVEY  
OF EXISTING PARCEL  
TAX MAP APPROVED  
  
DATE 8-14-97