

PLAT SURVEY FOR 115 Kindt

SECTION 35 LOT # _____
 TOWNSHIP 21 CITY / VILLAGE _____
 RANGE 17 Worthington TOWNSHIP _____
 QUARTER NW Richland COUNTY, OHIO _____

LEGEND:

- ▲ -- P.K. NAIL FOUND
- △ -- P.K. NAIL SET
- -- RAILROAD SPIKE FOUND
- -- RAILROAD SPIKE SET
- -- FENCE POST FOUND
- -- IRON PIN FOUND
- -- IRON PIN SET - CAPPED
- -- BLUNK 6320 "

T. & P. Milbaugh
864 / 227

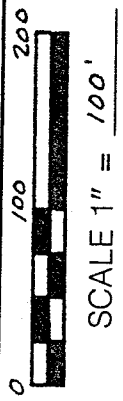
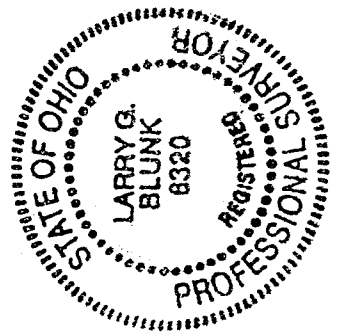
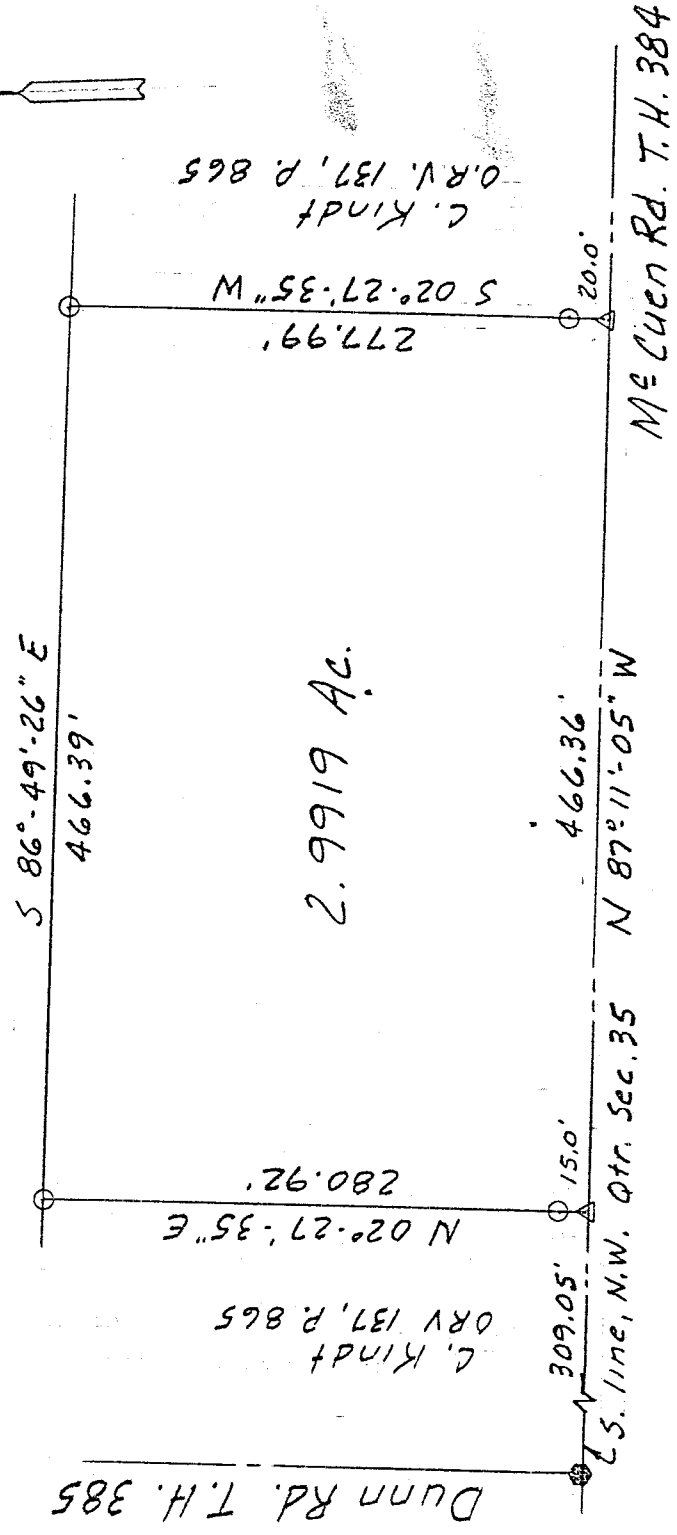

BASIS OF BEARINGS: Deed Vol. 816, P. 632

I HEREBY CERTIFY THAT THE ABOVE PLAT AND THE FIELD SURVEY IT REPRESENTS ARE TRUE TO THE BEST OF MY KNOWLEDGE

Larry G. Blunk
LARRY G. BLUNK
PROFESSIONAL SURVEYOR # 6320

NEW SURVEY
OF EXISTING PARCEL
TAX MAP APPROVED
EAB INITIAL 7-28-97 DATE

7-21-97 DATE

H-182

DESCRIPTION
FOR
CHRIS KINDT

Located in the Township of Worthington, County of Richland, State of Ohio and being a part of the Northwest Quarter of Section 35, Township 21, Range 17 and more particularly described as follows:

Beginning at a railroad spike found on the south line of the Northwest Quarter of Section 35 with its intersection with the centerline of Dunn Rd. T.H. 385.

Thence S 87 degrees 11' 05" E along the south line of the Northwest Quarter of Section 35, said line also being the centerline of Mc Cuen Rd. T.H. 384, a distance of 309.05 feet to a pk nail set and the True Place of Beginning.

Thence N 02 degrees 27' 35" E passing thru an iron pin set at 15.00 feet a total distance of 280.92 feet to an iron pin set.

Thence S 86 degrees 49' 26" E a distance of 466.39 feet to an iron pin set.

Thence S 02 degrees 27' 35" W passing thru an iron pin set at 257.99 feet a total distance of 277.99 feet to a pk nail set on the south line of the Northwest Quarter of Section 35.

Thence N 87 degrees 11' 05" W along the south line of the Northwest Quarter of Section 35, said line also being the centerline of Mc Cuen Rd. T.H. 384 a distance of 466.36 feet to the True Place of Beginning and containing 2.9919 acres more or less but subject to all legal highways also all easements of record.

Basis of Bearings: Deed Vol. 816. Page 632.

Larry G. Blunk
Larry G. Blunk, P.S. 6320
July 21, 1997

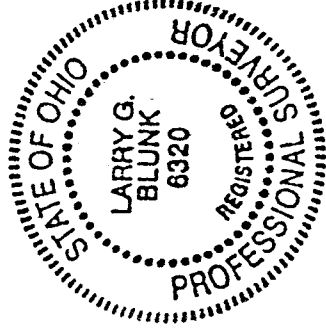

NEW SURVEY
OF EXISTING PARCEL
TAX MAP APPROVED
EAH INITIAL
1-28-97 DATE