

PLAT OF SURVEY FOR DONALD EARLES

SECTION 36 LOT # -
 TOWNSHIP 20 CITY / VILLAGE -
 RANGE 12 WASHINGTON TOWNSHIP
 QUARTER SE RICHLAND COUNTY, OHIO

LEGEND:

- ▲ - P.K. NAIL FOUND
- △ - P.K. NAIL SET
- - RAILROAD SPIKE FOUND
- - RAILROAD SPIKE SET
- - FENCE POST FOUND
- - IRON PIN FOUND
- - IRON PIN SET - CAPPED
- - BLUNK 6320 "

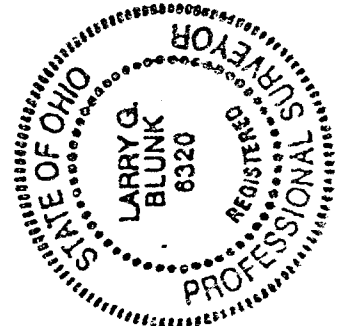
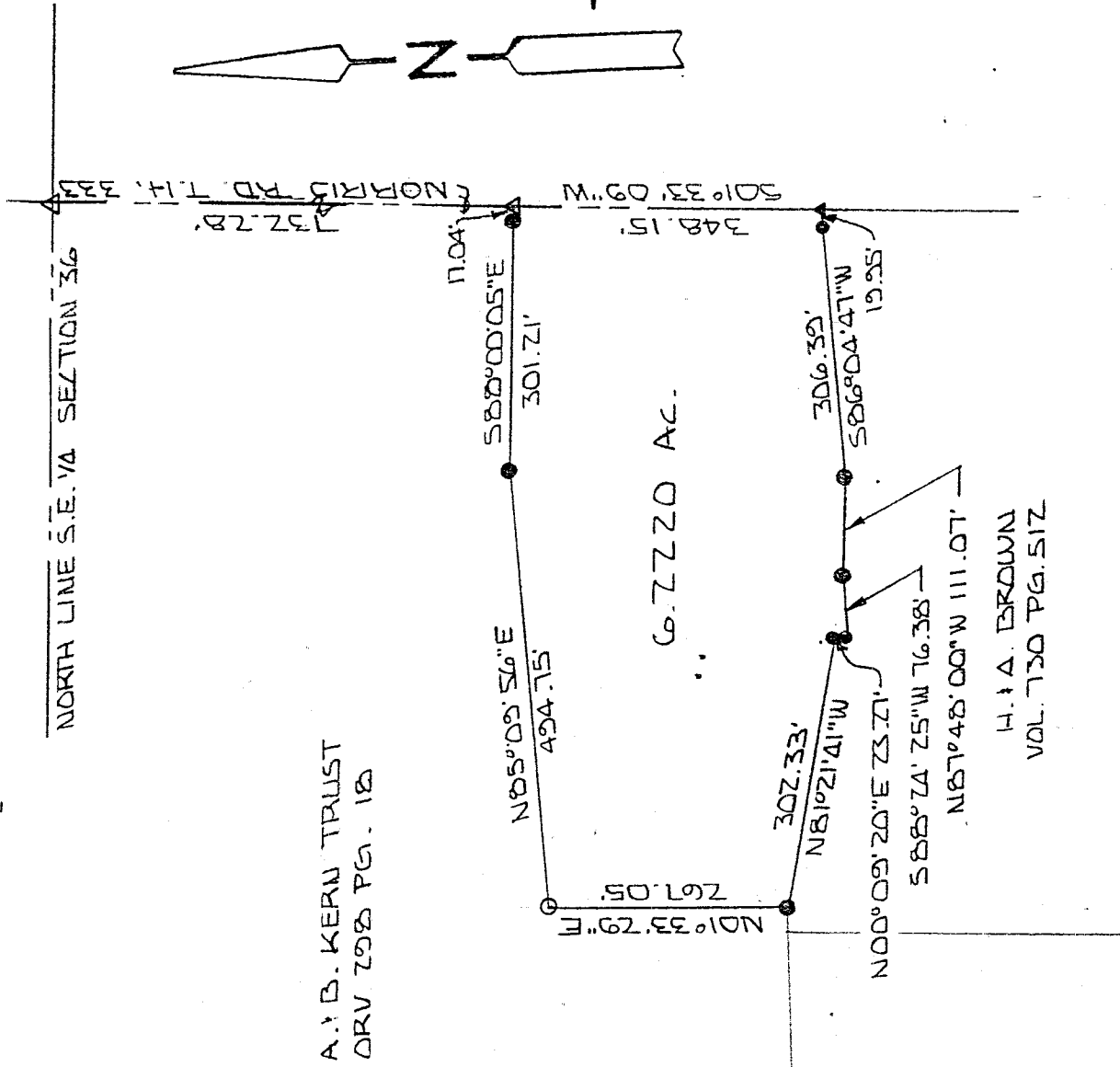

SCALE 1" = 200'

BASIS OF BEARINGS: SURVEY BY J. A. SEILER 6-7-26

I HEREBY CERTIFY THAT THE ABOVE PLAT AND THE FIELD SURVEY IT REPRESENTS ARE TRUE TO THE BEST OF MY KNOWLEDGE

Larry G. Blunk
 LARRY G. BLUNK
 PROFESSIONAL SURVEYOR # 6320

NEW SURVEY
 OF EXISTING PARCEL
 TAX MAP APPROVED
 6-13-97
 DATE

JUNE 17 1997
 DATE

I-180

DESCRIPTION
FOR
DONALD EARLEY

Located in the Township of Washington, County of Richland, state of Ohio and being a part of the Southeast Quarter of Section 36, Township 20, Range 18 and more particularly described as follows:

Beginning at a pk nail set on the north line of the Southeast Quarter of Section 36 with its intersection with the centerline of Norris Rd. T.H. 333.

Thence S 01 degrees 33' 09" W along the centerline of Norris Rd. T.H. 333 a distance of 732.28 feet to a pk nail set and the True Place of Beginning.

Thence continuing S 01 degrees 33' 09" W along the centerline of Norris Rd. T.H. 333 a distance of 348.15 feet to a pk nail found.

Thence S 86 degrees 04' 47" W passing thru an iron pin found at 19.95 feet a total distance of 306.39 feet to an iron pin found.

Thence N 87 degrees 48' 00" W a distance of 111.07 feet to an iron pin found.

Thence S 88 degrees 24' 25" W a distance of 76.38 feet to an iron pin found.

Thence N 00 degrees 09' 20" E a distance of 23.27 feet to an iron pin found.

Thence N 81 degrees 21' 41" W a distance of 302.33 feet to an iron pin found.

Thence N 01 degrees 33' 29" E a distance of 267.05 feet to an iron pin set.

Thence N 85 degrees 09' 56" E a distance of 494.75 feet to an iron pin found.

Thence S 88 degrees 00' 05" E passing thru an iron pin found at 284.17 feet a total distance of 301.21 feet to the True Place of Beginning and containing 6.2220 acres more or less subject to all legal highways also all easements of record.

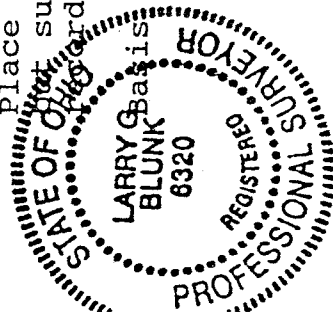

Larry G. Blunk, of Bearings: Survey by J.A. Seiler, 6-02-86.

Larry G. Blunk
Larry G. Blunk, P.S. 6320
June 9, 1997

NEW SURVEY
OF EXISTING PARCEL
TAX MAP APPROVED
INITIAL J.S. DATE 6-13-97