

**SURVEY PLAT FOR
LANCE JENKINS**

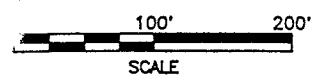

LEGEND

- × WOOD FENCE POST FOUND
- IRON PIN FOUND
- △ P.K. NAIL FOUND
- RAILROAD SPIKE FOUND
- RAILROAD SPIKE SET
- IRON PIN SET, 5/8" DIA. ROD WITH PLASTIC CAP STAMPED "S.J.L,INC."

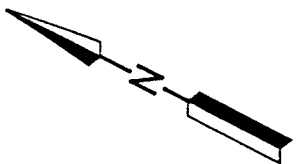
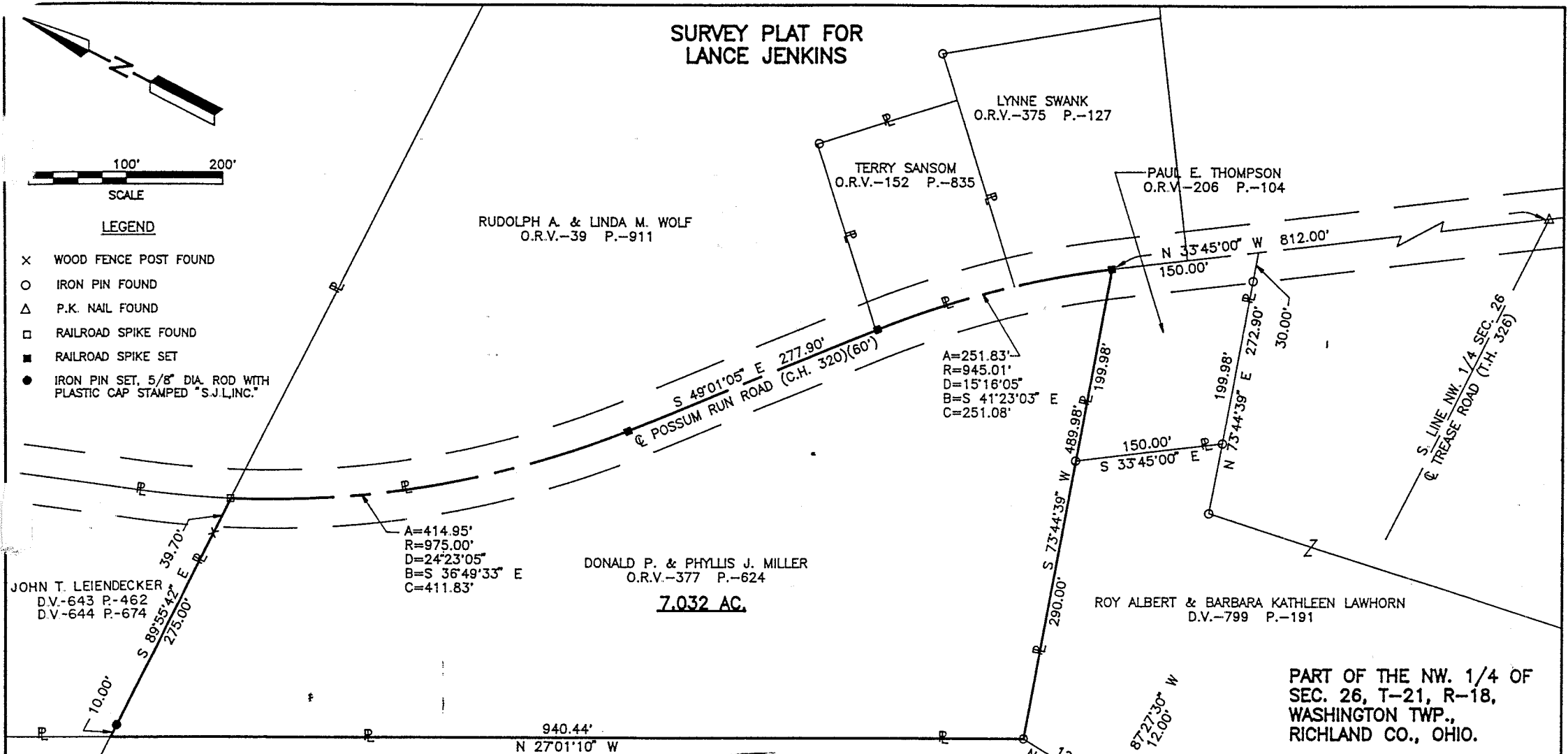

JOHN T. LEIENDECKER
D.V.-643 P.-462
D.V.-644 P.-674

A=414.95'
R=975.00'
D=24°23'05"
B=S 36°49'33" E
C=411.83'

DONALD P. & PHYLLIS J. MILLER
O.R.V.-377 P.-624

7.032 AC.

A=251.83'
R=945.01'
D=15°16'05"
B=S 41°23'03" E
C=251.08'

ROY ALBERT & BARBARA KATHLEEN LAWHORN
D.V.-799 P.-191

PART OF THE NW. 1/4 OF
SEC. 26, T-21, R-18,
WASHINGTON TWP.,
RICHLAND CO., OHIO.

DAVID EVERT BELL
D.V.-766 P.-36

Basis of Bearings: Survey Plat H-94.

Distances shown hereon are expressed in feet and decimal parts thereof.

CERTIFICATION: I hereby certify that the foregoing survey was prepared from actual field measurements, in accordance with Chapter 4733-37, Ohio Administration Code.

**NEW SURVEY
OF EXISTING PARCEL
TAX MAP APPROVED**
J.S. 6-13-97
INITIAL DATE



Roger L. Stevens
Roger L. Stevens, P.S. #7052 Date 6-10-97 SM-1536B

**SHAFFER, JOHNSTON, LICHTENWALTER
& ASSOCIATES, INC.**

CONSULTING ENGINEERS - SURVEYORS
MANSFIELD OHIO WOOSTER

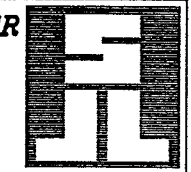

641-I

11/1/91

E-179

Roger L. Stevens

JUNE 10, 1997

SURVEYOR'S DESCRIPTION
FOR
LANCE JENKINS

7.032 Acres

Situated in the Township of Washington, County of Richland, State of Ohio and being part of the Northwest Quarter of Section 26, Township 20, Range 18 and being more particularly described as follows:

Commencing at a P.K. nail found in the intersection of the south line of said Northwest Quarter also being the centerline of Trease Road (T.H. 326) and the centerline of Possum Run Road (C.H. 320) (60 feet);

Thence N 33° 45' 00" W, 812.00 feet along said centerline of Possum Run Road to a railroad spike set, said railroad spike being in the northeasterly corner of a parcel of land conveyed to Paul E. Thompson by volume 206, page 104 of Richland County official records and the true place of beginning;

Thence S 73° 44' 39" W, 489.98 feet along the northerly line of said land of Paul E. Thompson and along the northerly line of a parcel of land conveyed to Roy Albert and Barbara Kathleen Lawhorn by volume 799, page 191 of Richland County deed records to an iron pin found in the northwesterly corner of said land of Roy Albert and Barbara Kathleen Lawhorn, said iron pin also being in the easterly line of a parcel of land conveyed to David Evert Bell by deed volume 766, page 36;

Thence N 27° 01' 10" W, 940.44 feet along said easterly line of said land of David Evert Bell to a point being in the southwesterly corner of a parcel of land conveyed to John T. Leiendecker by deed volume 643 page 462 and deed volume 644, page 674;

Thence S 89° 55' 42" E, 275.00 feet along the south line of said land of John T. Leiendecker to a railroad spike found in the centerline of Possum Run Road and passing through an iron pin set at 10.00 feet and a wood fence post found at 235.30 feet;

Thence southeasterly along said centerline of Possum Run Road on a curve to the left having a radius of 975.00 feet, an arc length of 414.95 feet, a chord length of 411.83 feet and a chord bearing of S 36° 49' 33" E to a railroad spike set in a point of tangency;

Thence S 49° 01' 05" E, 277.90 feet and continuing along said centerline to a railroad spike set in a point of curve;

Thence southeasterly and continuing along said centerline of Possum Run Road on a curve to the right having a radius of 945.01 feet, an arc length of 251.83 feet, a chord length of 251.08 feet and a chord bearing of S 41° 28' 03" E to the true place of beginning and containing 7.032 acres, more or less, but subject to all legal highways and easements of record.

Basis of Bearing: Survey Plat H-94.

All iron pins set are 5/8" diameter rod with plastic cap stamped "STEVENS 7052".

According to a survey made in June 1997 by Roger L. Stevens, Ohio Registered Surveyor No. 7052.

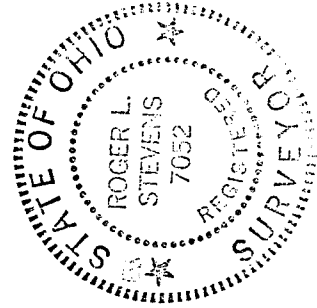

Roger L. Stevens
Roger L. Stevens

Registered Surveyor No. 7052
SM-1536B

NEW SURVEY
OF EXISTING PARCEL
TAX MAP APPROVED
JUN 10 1997
DATE