

PLAT OF SURVEY FOR Della M. Stoney

SECTION 24 LOT # _____
 TOWNSHIP 20 CITY / VILLAGE _____
 RANGE 20 Sandusky TOWNSHIP _____
 QUARTER SE Richland COUNTY, OHIO _____

LEGEND:

- ▲ - P.K. NAIL FOUND
- △ - P.K. NAIL SET
- - RAILROAD SPIKE FOUND
- - RAILROAD SPIKE SET
- - FENCE POST FOUND
- - IRON PIN FOUND
- - IRON PIN SET - CAPPED
- BLUNK 6320 "

H-177

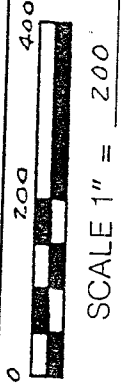
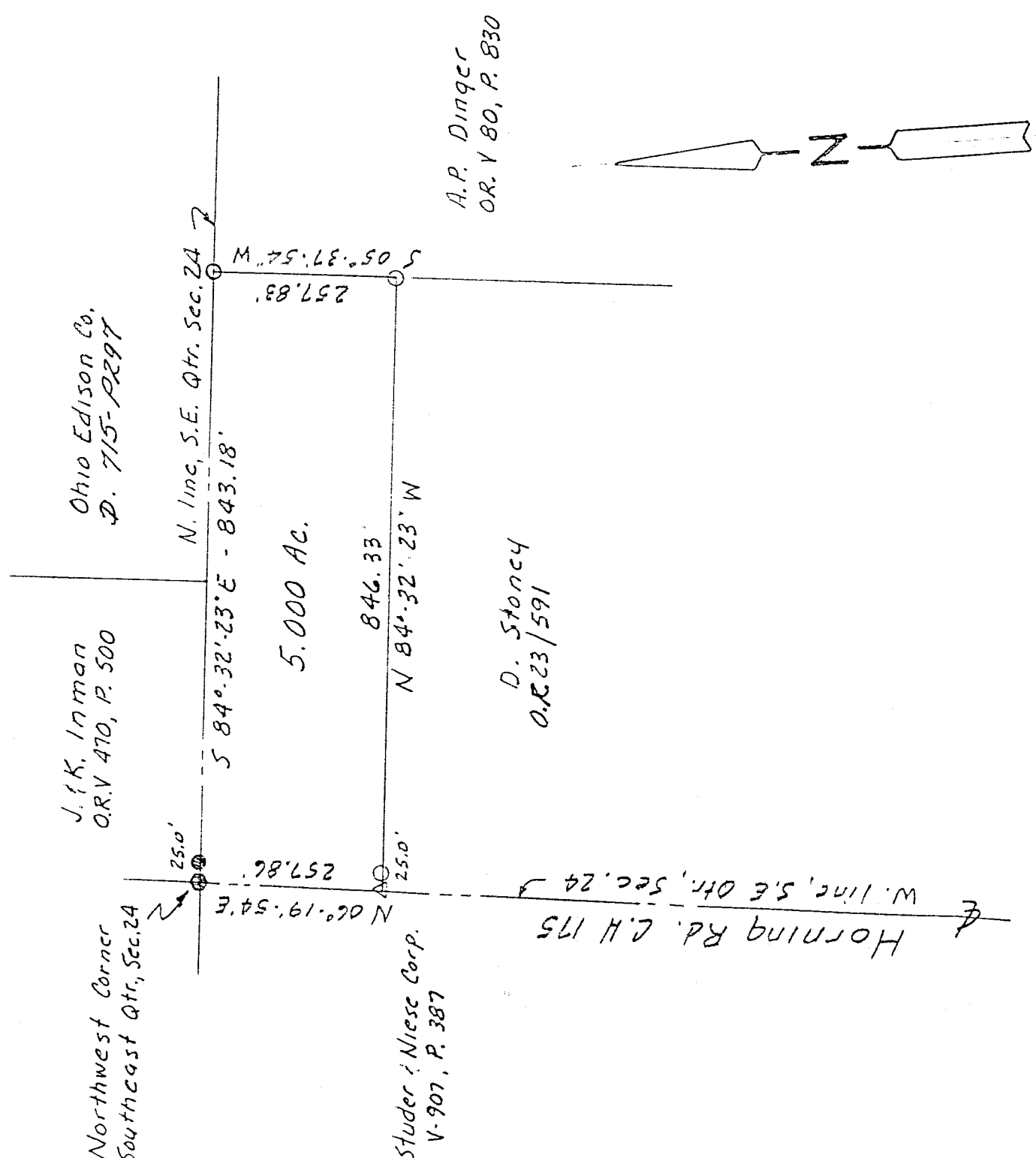

Jump Wolf zoning districts

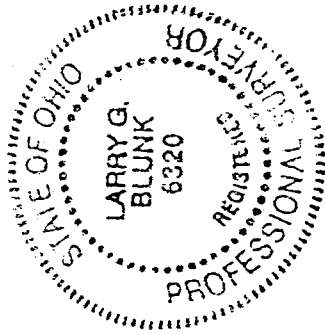

BASIS OF BEARINGS: Survey by D.C. Seiler, 9-13-89.

I HEREBY CERTIFY THAT THE ABOVE PLAT AND THE FIELD SURVEY IT REPRESENTS ARE TRUE TO THE BEST OF MY KNOWLEDGE

Larry G. Blunk
 LARRY G. BLUNK
 PROFESSIONAL SUI

R # 6320

NEW SPLIT
 TAX MAP APPROVED
 E.A.N. 7-24-97
 INITIAL DATE

7-20-97

DATE

DESCRIPTION
FOR
DELLA M. STONEY

Located in the Township of Sandusky, County of Richland, State of Ohio and being a part of the Southeast Quarter of Section 24, Township 20, Range 20 and more particularly described as follows:

Beginning at a railroad spike found in the Northwest Corner of the Southeast Quarter of Section 24.

Thence S 84 degrees 32' 23" E along the north line of the Southeast Quarter of Section 24 passing thru an iron pin found at 25.00 feet a total distance of 843.18 feet to an iron pin set.

Thence S 05 degrees 37' 54" W a distance of 257.83 feet to an iron pin set.

Thence N 84 degrees 32' 23" W passing thru an iron pin set at 821.33 feet a total distance of 846.33 feet to a pk nail set on the west line of the Southeast Quarter of Section 24.

Thence N 06 degrees 19' 54" E along the west line of the Southeast Quarter of Section 24, said line also being the centerline of Horning Rd. C.H. 175, a distance of 257.86 feet to the place of beginning and containing 5.0000 acres more or less but subject to all legal highways also all easements of record.

Basis of Bearings: Survey by D. C. Seiler, 9-13-89.

" *Larry G. Blunk*
Larry G. Blunk, P.S. 6320
July 20, 1997

NEW SPLIT
TAX MAP APPROVED
DATE 7-24-97
INITIAL LGB

