

SURVEY PLAT
JEFFERSON TWP T-19 R-18
RICHLAND COUNTY, OHIO

SE QTR SECTION 28

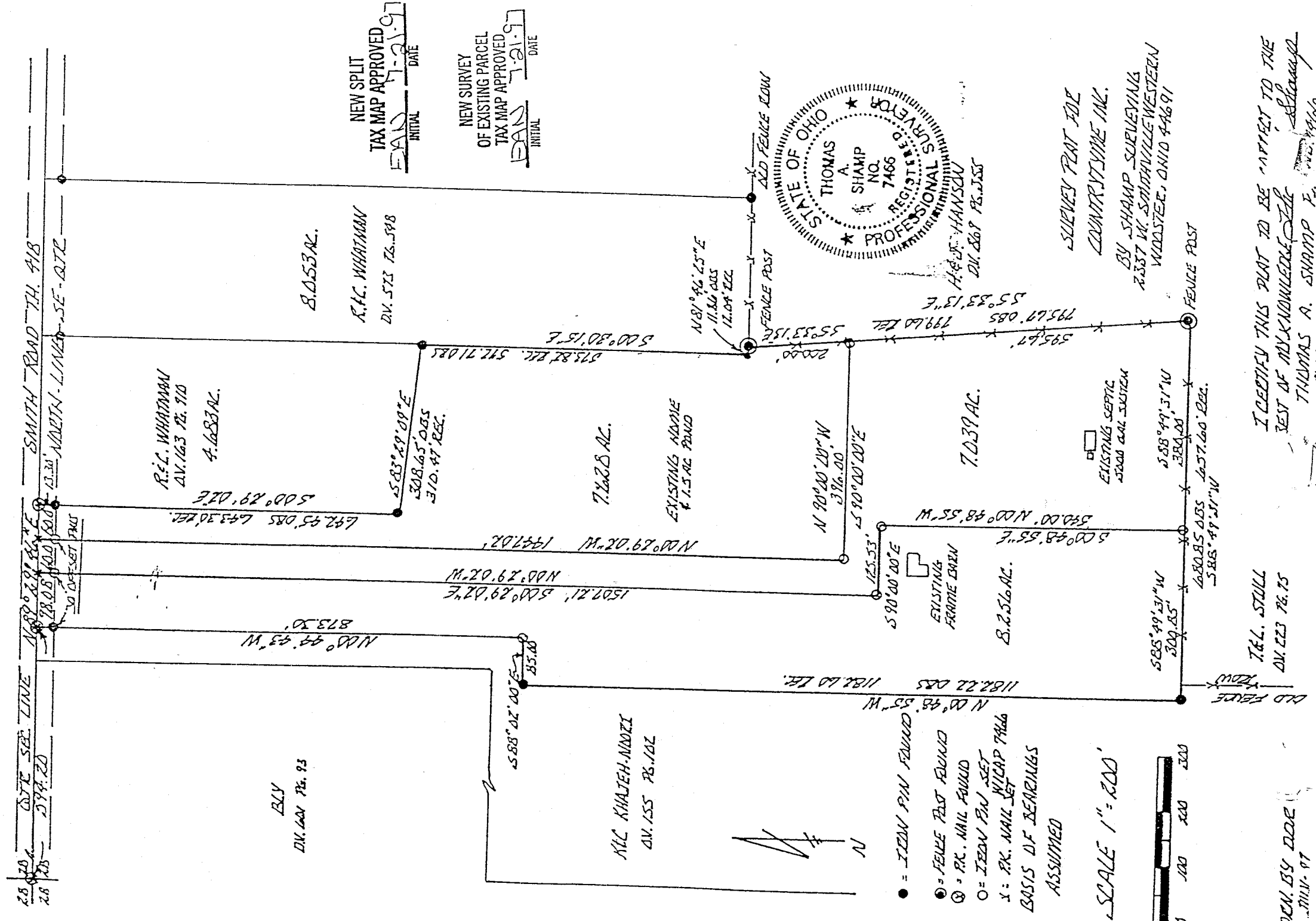

I CERTIFY THIS PLAT TO BE IN ACCORD TO THE
BEST OF MY KNOWLEDGE
THOMAS A. SHAMP
PROF. NO. 7466

TEL. STOLL
OV. 223 PG. 75

VEN. BY DOE
MUN. 97

- = IRON PIN FOUND
 - ⊙ = FENCE POST FOUND
 - ⊕ = P.K. NAIL FOUND
 - = IRON PIN SET
 - x = P.K. NAIL SET
- BASIS OF BEARINGS
ASSUMED

SCALE 1" = 200'

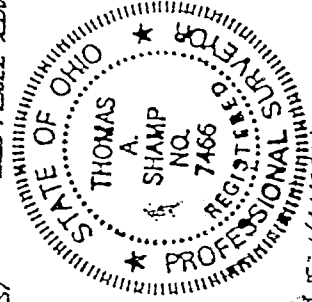

H. J. HANSON
DI. 867 PG. 555
SURVEY PLAT FOR
COUNTRYTIME INC.
BY SHAMP SURVEYING
2337 W. SPARTANVILLE WESTERN
WOODSTOCK, OHIO 44691

THOMAS A. SHAMP, P.S.
2337 West Smithville Western Road
Wooster, OH 44691
330-345-8559

DESCRIPTION OF A 8.256 ACRE TRACT
IN JEFFERSON TOWNSHIP, RICHLAND COUNTY, OHIO
FOR COUNTRYME, INC.

Situated in the Township of Jefferson, County of Richland, State of Ohio: Being a tract of land located in Southeast Quarter of Section 28, T-19, R-18 and more particularly described as follows:

- Commencing at a P.K. Nail found marking the northwest corner of Southeast Quarter of Section 28;
- Thence N 89°-29'-46" E along the northline of said Quarter and in a public road, T.R.418 (Smith Road) a distance of 594.20 feet to a P.K. nail set, The True Place of Beginning of the herein described tract;
- Thence and continuing N 89°-29'-46" E along the north line of the Quarter and in a public road, T.R. 418 (Smith Road) a distance of 98.08 feet to a P.K. nail set; (referenced by a rebar w/cap set S 00°-29'-02" E a distance of 30 feet)
- Thence S 00°-29'-02" E a distance of 1507.21 feet to a rebar w/cap set;
- Thence S 90°-00'-00" E a distance of 125.53 feet to a rebar w/cap set;
- Thence S 00°-48'-55" E a distance of 540.00 feet to a rebar w/cap set;
- Thence S 88°-49'-31" W a distance of 300.85 feet to a rebar w/cap found;
- Thence N 00°-48'-55" W a distance of 1182.22 feet to a rebar w/cap found;
- Thence S 88°-02'-00" E a distance of 85.00 feet to rebar w/cap set;
- Thence N 00°-44'-43" W a distance of 873.30 feet to the True Place of Beginning (referenced by a rebar w/cap found S 00°-44'-43" E a distance of 30:00 feet). The above described tract contains 8.256 acres more or less and subject to all easements and right of ways of record.

Basis of bearings for this survey are arbitrary and for angular calculation only.

Thomas A. Shamp

Thomas A. Shamp
Registered Surveyor # 7466

11 July 97

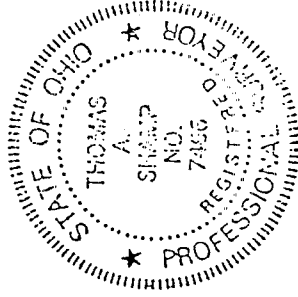

NEW SURVEY
OF EXISTING PARCEL
TAX MAP APPROVED
EAS INITIAL 7-21-97
DATE

I-171

THOMAS A. SHAMP, P.S.
2337 West Smithville Western Road
Wooster, OH 44691
330-345-8559

DESCRIPTION OF A 7.628 ACRE TRACT
IN JEFFERSON TOWNSHIP, RICHLAND COUNTY, OHIO
FOR COUNTRYME, INC.

Situated in the Township of Jefferson, County of Richland, State of Ohio: Being a tract of land located in Southeast Quarter of Section 28, T-19, R-18 and more particularly described as follows:

Commencing at a P.K. Nail found marking the northwest corner of Southeast Quarter of Section 28;

Thence N 89°-29'-46" E along the northline of said Quarter and in a public road, T.R.418 (Smith Road) a distance of 752.28 feet to a P.K. nail set, The True Place of Beginning of the herein described tract;

Thence and continuing N 89°-29'-46" E along the north line of the Quarter and in a public road, T.R.418 (Smith Road) a distance of 60.00 feet to a P.K. nail set; (referenced by a rebar w/cap set S 00°-29'-02" E a distance of 13.30 feet)

Thence S 00°-29'-02" E a distance of 642.45 feet to a rebar w/cap found;

Thence S 83°-29'-09" E a distance of 308.65 feet to a rebar w/cap found;

Thence S 00°-30'-15" E a distance of 572.71 feet to a rebar w/cap found;

Thence N 81°-46'-25" E a distance of 11.86 feet to a fence corner post;

Thence S 05°-33'-13" E a distance of 200.00 feet to rebar w/cap set;

Thence N 90°-00'-00" W a distance of 396.00 feet to a rebar w/cap set;

Thence N 00°-29'-02" W a distance of 1447.02 feet to the True Place of Beginning (referenced by a rebar w/cap set S 00°-29'-02" E a distance of 30.00 feet).

The above described tract contains 7.628 acres more or less and subject to all easements and right of ways of record.

The basis of bearings for this survey are arbitrary and for angular calculation only.

Thomas A. Shamp

Thomas A. Shamp
Registered Surveyor # 7466

11 July 97

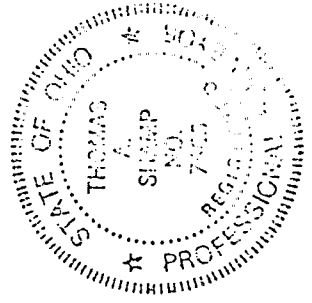

NEW SPLIT
TAX MAP APPROVED
EAS 7-21-97
INITIAL DATE

Handwritten scribbles and marks at the bottom of the page.

THOMAS A. SHAMP, P.S.
2337 West Smithville Western Road
Wooster, OH 44691
330-345-8559

DESCRIPTION OF A 7.039 ACRE TRACT
IN JEFFERSON TOWNSHIP, RICHLAND COUNTY, OHIO
FOR COUNTRYME, INC.

Situated in the Township of Jefferson, County of Richland, State of Ohio: Being a tract of land located in Southeast Quarter of Section 28, T-19, R-18 and more particularly described as follows:

Commencing at a P.K. Nail found marking the northwest corner of Southeast Quarter of Section 28;

Thence N 89°-29'-46" E along the northline of said Quarter and in a public road, T.R.418 (Smith Road) a distance of 692.28 feet to a P.K. nail set, The True Place of Beginning of the herein described tract;

Thence and continuing N 89°-29'-46" E along the north line of the Quarter and in a public road, T.R. 418 (Smith Road) a distance of 60.00 feet to a P.K. nail set; referenced by a rebar w/cap set S 00°-29'-02" E a distance of 30.00 feet)

Thence S 00°-29'-02" E a distance of 1447.02 feet to a rebar w/cap set;

Thence S 90°-00'-00" E a distance of 396.00 feet to a rebar w/cap set;

Thence S 05°-33'-13" E a distance of 595.67 feet to a fence corner post;

Thence S 88°-49'-31" W a distance of 380.00 feet to a rebar w/cap set;

Thence N 00°-48'-55" W a distance of 540.00 feet to a rebar w/cap set;

Thence N 90°-00'-00" W a distance of 125.53 feet to a rebar w/cap set;

Thence N 00°-29'-02" W a distance of 1507.21 feet to the True Place of Beginning (referenced by a rebar w/cap set S 00°-29'-02" E a distance of 30.00 feet).

The above described tract contains 7.039 acres more or less and subject to all easements and right of ways of record.

The basis of bearings for this survey are arbitrary and for angular calculation only.

Thomas A. Shamp

Thomas A. Shamp
Registered Surveyor # 7466

11 July 97

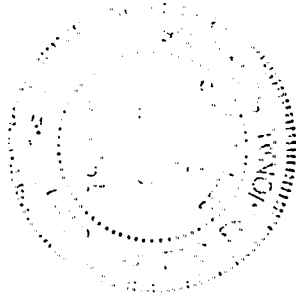

NEW SPLIT
TAX MAP APPROVED
EAS INITIAL DATE
EAS 7-21-97

121-I