

I-156

SURVEY FOR
WILLIAM L. CROOK
SOUTHEAST QUARTER OF SECTION 28, TOWNSHIP 22, RANGE 18,
FRANKLIN TOWNSHIP, RICHLAND COUNTY, OHIO

Scale 1" = 200' Date 7-16-97 P.B. P. D.U. 796 P.489 Drawn By S.W.V.

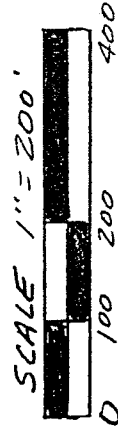

BEARINGS ASSUMED

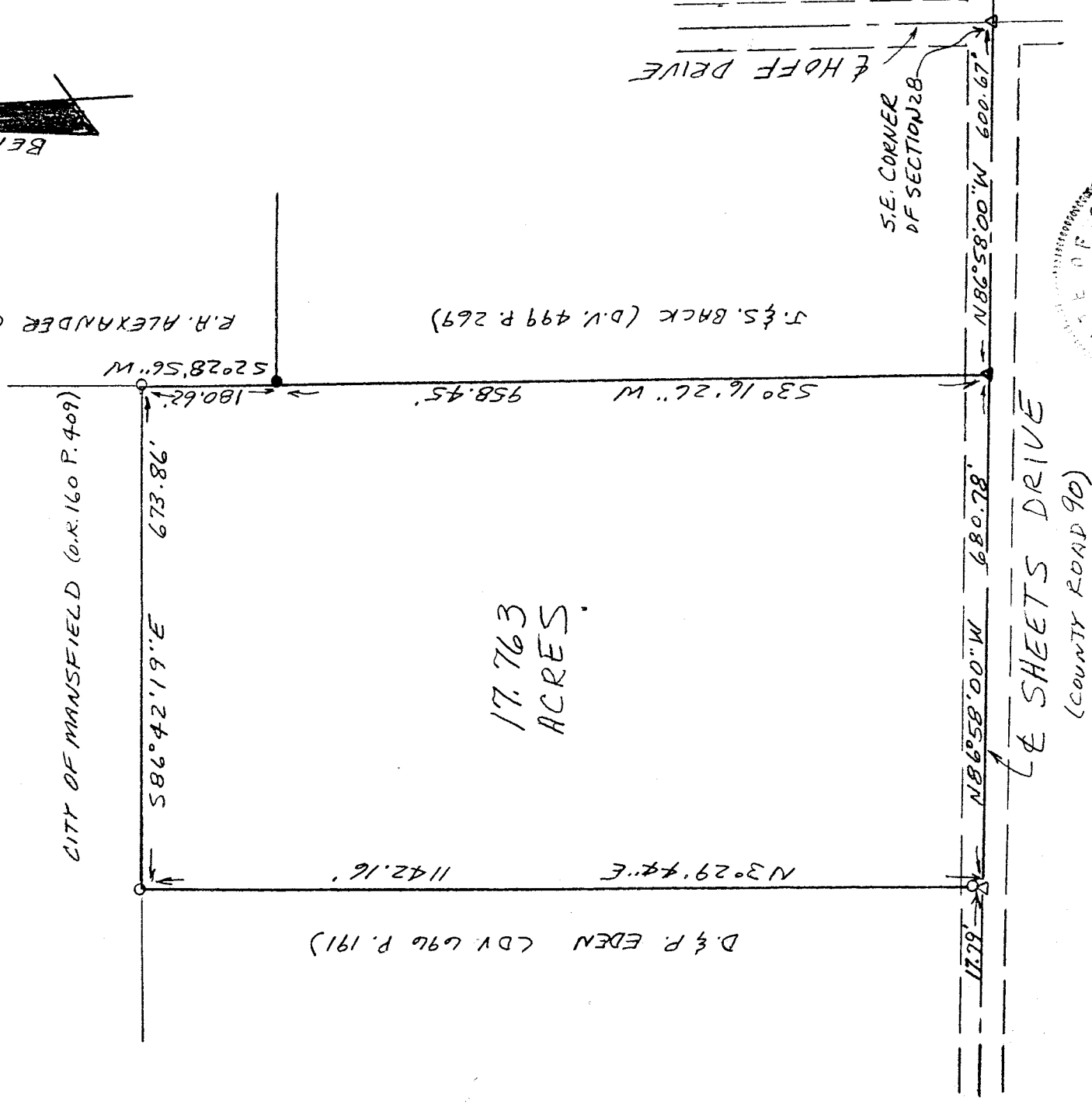

17.763
ACRES.

LEGEND

- IRON PIN FOUND
- ▲ RR SPIKE FOUND
- △ PK NAIL SET
- 1/2" X 30" IRON PIN SET WITH PLASTIC CAP.

I hereby certify that the foregoing drawing was prepared from an actual survey of the premises.

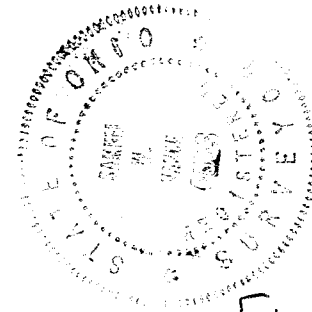

Samuel W. Vance
Registered Surveyor No. 6553

VANCE SURVEYING

LAND SURVEYOR
28 Clinton Road, Moulton, Ohio 43050