

Plot of Survey
I-142 for
David Walp

Part of the NW 1/4,
Section 31,
Bloominggrove Twp.,
Twp-23, Rng-18,
Richland County,
Ohio

March 24, 1997 Sheet 1/1

- NOTE -
ALL BEARINGS ARE ASSUMED FOR
PURPOSES OF THIS SURVEY

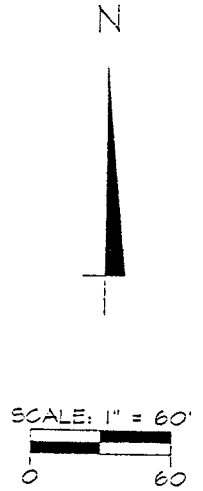
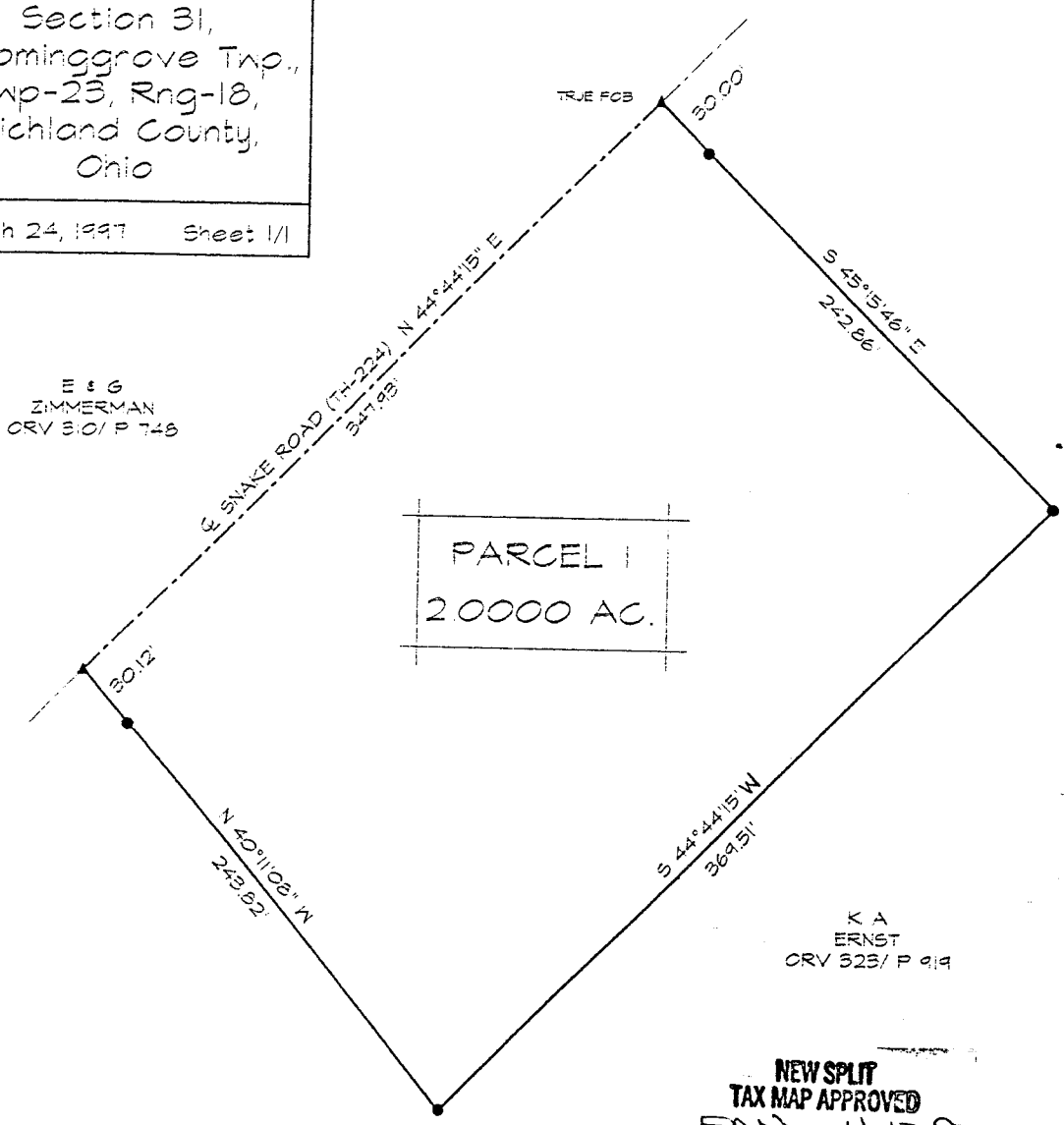

James K. Crowl
James K. Crowl
P.S. #6446

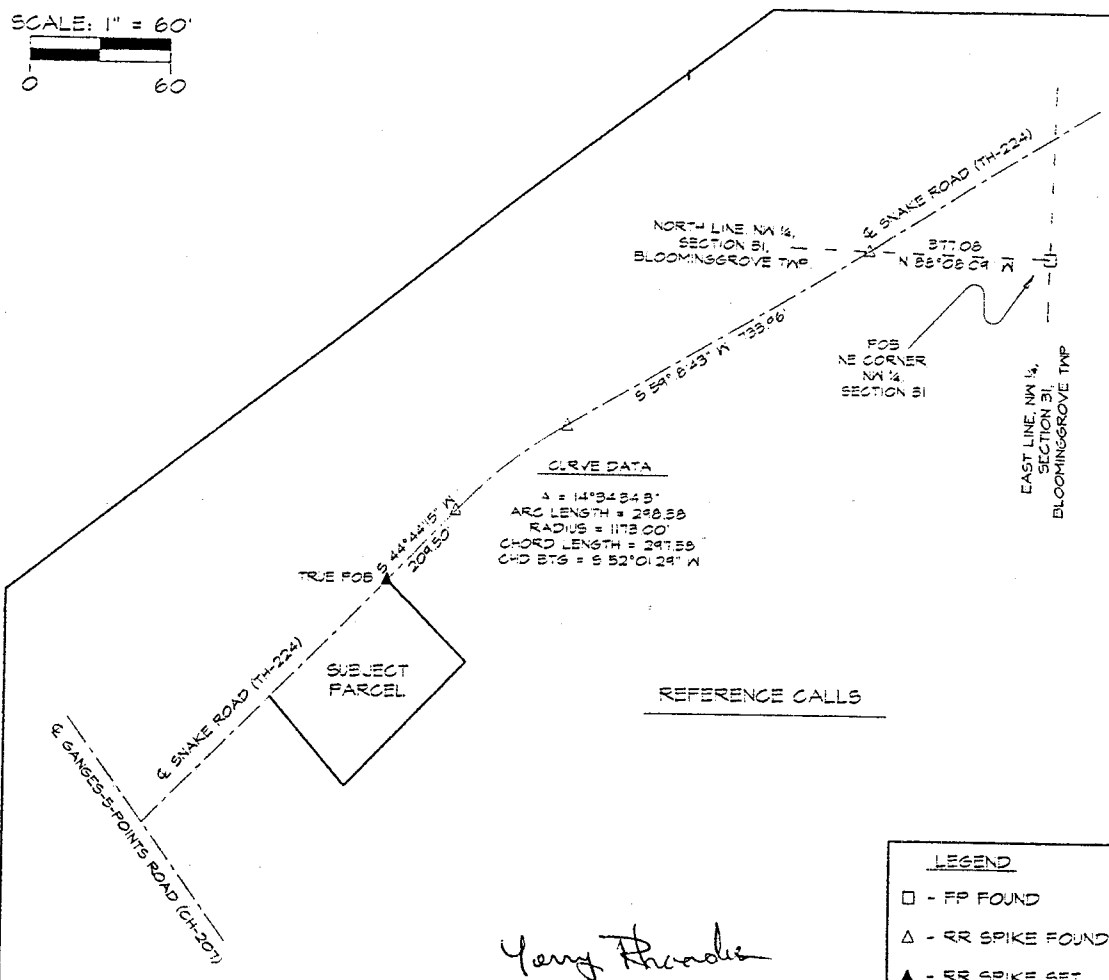
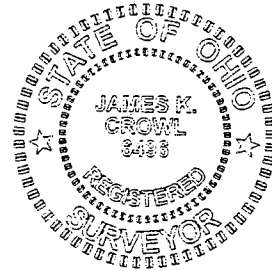

- NOTE -
ALL PINS MARKED SET HAVE A
CAP STAMPED "J. CROWL #6446"

NEW SPLIT
TAX MAP APPROVED
EAN 4-17-97
INITIAL DATE

Yerry Theadoles

NOTE- THIS SURVEY CLOSES TO LESS THAN 1/10000

LEGEND

- - FP FOUND
- △ - RR SPIKE FOUND
- ▲ - RR SPIKE SET
- - IP SET

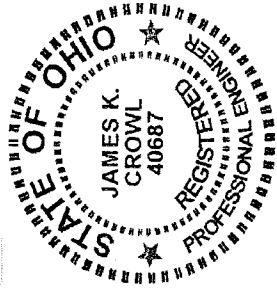

James K. Crowl, P.E., P.S.
 747 South Home Road
 Mansfield, Ohio 44906
 (Voice) 419-529-9747
 (FAX) 419-529-9747

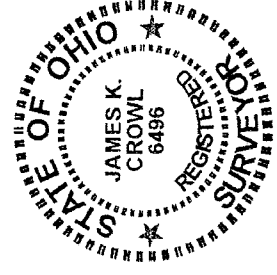

March 24, 1997

Property Description-2.0000 Ac. Parcel-Snake Road

Being a part of the north west Quarter, Section 31, Bloominggrove Township, Twp.-23, Rng.-18, Richland County, Ohio, and more particularly described as follows;

Beginning at a fence post found at the north east corner of the north west Quarter as referenced above;

Thence N 88° 08' 09" W, along and with the north line of the previously referenced Quarter Section a distance of 377.08 feet to a railroad spike found in the centerline of Snake Road (TH-224);

Thence S 59° 18' 43" W along and with the centerline of Snake Road (TH-224) a distance of 733.96 feet to a railroad spike found;

Thence along a curve to the left having a Delta of 14°34'34.3", an Arc Length of 298.38', a radius of 1173.00 feet, a Chord Length of 297.58 feet and a Chord Bearing of S 52° 01' 29" W to a railroad spike found on the centerline of Snake Road (TH-224);

Thence S 44° 44' 15" W along and with the centerline of Snake Road (TH-224) a distance of 209.50 feet to the True Place of Beginning, said point referenced by an iron pin set S 45° 15' 46" E at a distance of 30.00 feet;

Thence S 45° 15' 46" E a distance of 242.86 feet to an iron pin set;

Thence S 44° 44' 15" W a distance of 369.51 feet to an iron pin set;

Thence N 40° 11' 08" W a distance of 243.82 feet to a railroad spike set on the centerline of Snake Road (TH-224), said point referenced by an iron pin set S 40° 11' 08" E at a distance of 30.12 feet;

Thence N 44° 44' 15" E along and with the centerline of Snake Road (TH-224) to the True Place of Beginning, and containing 2.0000 acres, more or less, but subject to all highways and easements of record.

NEW SPLIT
 TAX MAP APPROVED

James K. Crowl
 4-17-97

James K. Crowl
 James K. Crowl
 P.S. #6496