

I-138

FOE
NW CORNER, SW 1/4,
SECTION 19, TWP-23,
RNG-10

1/4 MASTER ROAD (TH-214) AND NORTH LINE SW 1/4, SECTION 19

K & C BURRER
OR/ 204/ PG 231

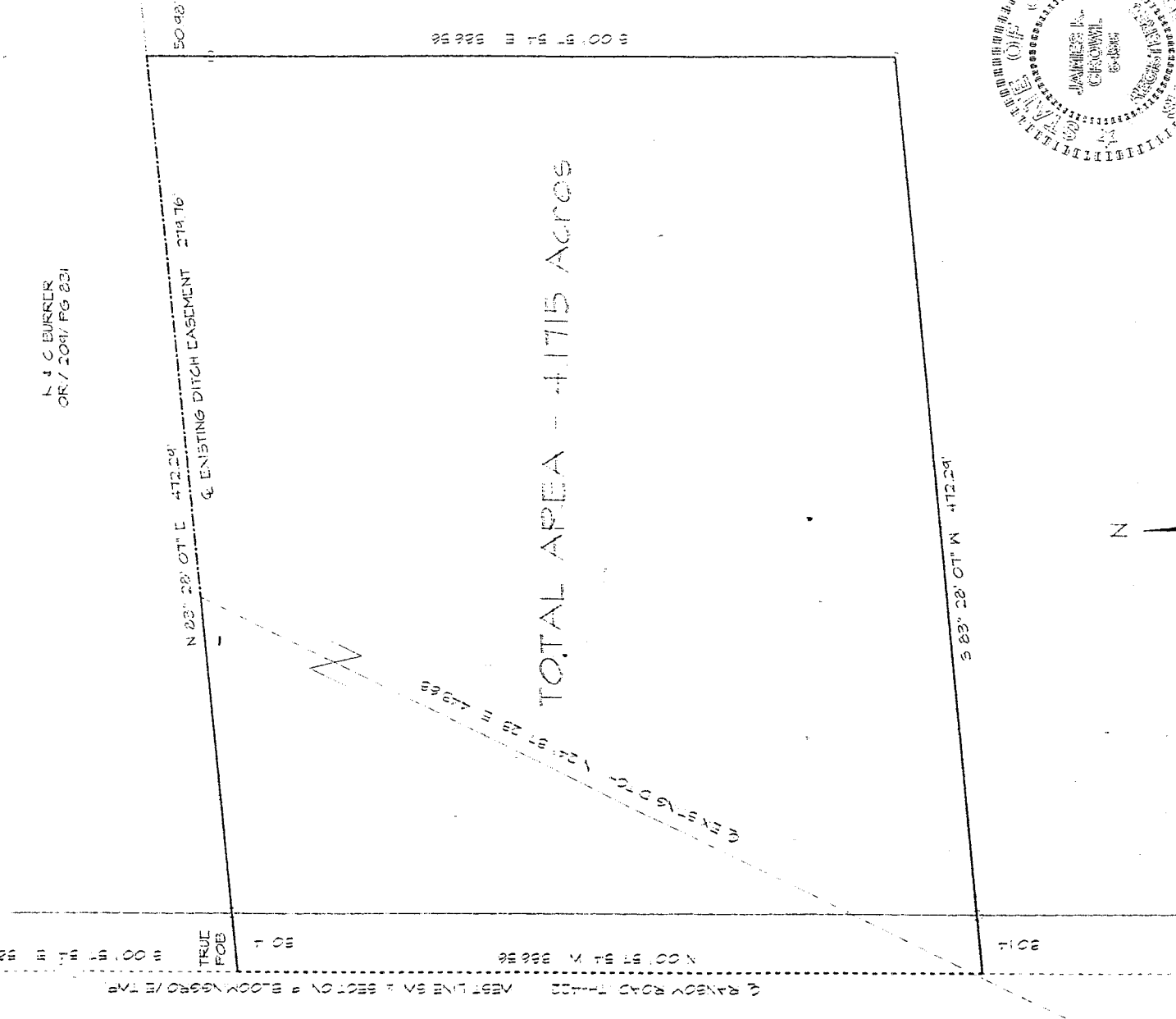

TOTAL AREA - 41715 ACRES



SCALE: 1" = 60'

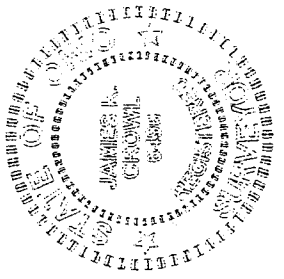

James K. Crowl
James K. Crowl
P.S. #6-196

Plat of Survey
for
K & C Burrer

Part of SW 1/4, Section 19,
Twp-23, Rng-10
Bloominggrove Twp,
Richland County, Ohio

Mar 29 1997 Sheet 1 of 1

1:6 LESS THAN 1:10,000

- LEGEND
- - IRON PIN FOUND
 - - IRON PIN SET W/ FLASTIC CAP "J CROWL 6496"
 - ▲ - RAILROAD SPINE FOUND
 - ▼ - RAILROAD SPINE SET

NEW SPLIT
TAX MAP APPROVED

INITIAL *JAC* DATE 10.17.97

NOTE - ALL BEARINGS ASSUMED FOR PURPOSES OF THIS SURVEY

James A. Roodis

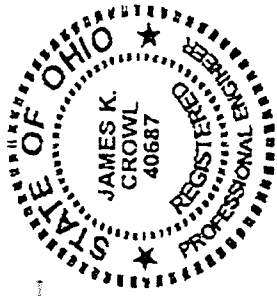

JAMES K. CROWL, P.E., P.S.
 747 SOUTH HOME ROAD
 MANSFIELD, OHIO 44906
 (VOICE) 419-529-9747
 (FAX) 419-529-9747

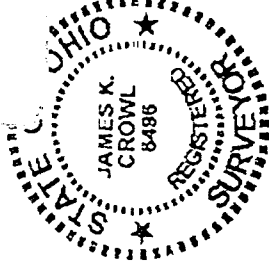

DESCRIPTION

BEING A PART OF THE SOUTH WEST QUARTER, SECTION 19, TWP.- 23, R14- 18, BLOOMINGGROVE TOWNSHIP, RICHLAND COUNTY, OHIO, AND MORE PARTICULARLY DESCRIBED AS FOLLOWS;

BEGINNING AT A RAILROAD SPIKE SET AT THE NORTH WEST CORNER OF THE SOUTH WEST QUARTER AS REFERENCED ABOVE, AND REFERENCED BY AN IRON PIN FOUND N 00° 57' 54" W AT A DISTANCE OF 31.98 FEET;

THENCE S 00° 57' 54" E ALONG AND WITH THE WEST LINE OF THE SOUTH WEST QUARTER AS REFERENCED ABOVE, SAID LINE ALSO BEING THE CENTERLINE OF RANSOM ROAD (TH- 422), A DISTANCE OF 586.73 FEET TO A POINT REFERENCED BY AN IRON PIN SET N 83° 28' 07" E AT A DISTANCE OF 30.14 FEET, SAID POINT BEING THE TRUE PLACE OF BEGINNING FOR THIS PARCEL;

THENCE N 83° 28' 07" E A DISTANCE OF 472.79 FEET TO A POINT, SAID POINT REFERENCED BY AN IRON PIN SET S 00° 57' 54" E AT A DISTANCE OF 50.98 FEET;

THENCE S 00° 57' 54" E A DISTANCE OF 386.56 FEET TO AN IRON PIN SET;

THENCE S 83° 28' 07" W A DISTANCE OF 472.29 FEET TO A POINT ON THE WEST LINE OF THE SOUTH WEST QUARTER AS REFERENCED ABOVE, SAID LINE ALSO BEING THE CENTERLINE OF RANSOM ROAD (TH- 422), SAID POINT REFERENCED BY AN IRON PIN SET N 83° 28' 00" E AT A DISTANCE OF 30.14 FEET;

THENCE N 00° 57' 54" W ALONG AND WITH THE AFOREMENTIONED LINES A DISTANCE OF 386.56 FEET TO THE TRUE PLACE OF BEGINNING, AND CONTAINING 4.1715 ACRES, MORE OR LESS, BUT SUBJECT TO ALL EASEMENTS, DITCHES AND HIGHWAYS OF RECORD.

THIS DESCRIPTION WAS PREPARED FROM A FIELD SURVEY PERFORMED BY JAMES K. CROWL, P.S. 6496, ON MAY 29, 1997, THE BEARINGS REFERRED TO HEREIN ARE BASED ON AN ASSUMED MERIDIAN AND ARE FOR PURPOSES OF ANGULAR MEASUREMENT ONLY. THE IRON PINS SET ARE 3/4" DIAMETER REDAR WITH IDENTIFICATION CAPS.

Revised 8/6/97

NEW SPLI
 TAX MAP APPROVED
 INITIAL JK DATE 8-1-97